WEATHER
Partly cloudy Sunday and probably Monday; cooler Sunday.

The La Crosse Tribune and Leader-Press

SUNDAY EDITION

Full Leased Wire News Report of the Associated Press

Member of the Audit Bureau of Circulation

VOLUME XVII, NUMBER 14 — LA CROSSE, WISCONSIN, SUNDAY, MAY 29, 1921 — SIXTEEN PAGES — PRICE FIVE CENTS

The WEEK

By A. M. Brayton

THE turn of affairs in Europe during the week seems to have been another concession by the French government to English judgment—or power. Lloyd George had announced that England would not countenance the Polish insurgent movement in Silesia, contrary to the treaty and in defiance of the plebiscite. Briand retorted hotly that France could not remain neutral should German troops move against the Poles, and insisted that England should increase its forces in Silesia to maintain order. It was announced that British reinforcements had been ordered to Silesia, and the world speculated as to whether there might not be a clash with British and German troops on one side and French and Polish on the other. However, Lloyd George announced in the house of commons that the troops would be used for police duty only. Almost immediately thereafter Briand made a statement to the French deputies that the French government had abandoned all intention to further occupation of the Ruhr district, and that he believed the Germans were acting in good faith. The premier was loudly hissed for three utterances, but on Thursday he was given a vote of confidence by the chamber. All in all, the Silesian matter seems to be shaping itself to conform with the British idea, which is that Silesian districts which voted for German control in the plebiscite should be turned over to the Germans and those choosing Polish sovereignty be given to the Poles.

* * * *

Announcement was made of the settlement of the Stillman divorce case out of court, although this is not fully confirmed. How much better to have settled it in the first place. It is all right for the older Stillmans to take their self-inflicted punishment, but the shadow of the affair will fall on their children. As if enough publicity had not been achieved, there is now the rumor that Mrs. Stillman may become a movie actress as her idea of further punishing her husband. One hopes movie exhibitors will have the common sense and decency not to display the film.

* * * *

Senator La Follette continues to worry over American "meddling" in European affairs. The sending of American representatives to "sit in" at meetings of the allied council is his latest source of concern. The tenacity with which some of our statesmen hold on to the old idea of our "magnificent isolation," is surprising. We have had evidence enough that we cannot escape the consequences of European events. Better help shape them in safe directions than leave them alone until the inevitable war clouds loom above us.

* * * *

Following Senator Lenroot's vigorous but futile fight to prevent an increase of the naval personnel from 100,000 to 120,000, although he appears to have shown conclusively that the extra 20,000 men will not be needed, until five years more of the building program have been completed, the senate unanimously voted to adopt Senator Borah's amendment for a naval holiday as part of the naval appropriation bill. The house is expected to pass the amendment. It provides that the president shall negotiate with Great Britain and Japan looking to the adoption of a program of reduced naval construction to extend over a period of years. This is a step in the right direction, and goes as far as the republicans can proceed without acknowledging their error in rejecting the league of nations. The Borah plan deals only with the navy, while the disarmament plan of the league council deals both with the army and navy. Borah takes in three nations; the league council takes in forty-eight. Borah's is a poor makeshift, but better than none.

* * * *

A semi-official forecast of the administration's Mexican policy follows very closely the lines of Senator Fall's report. In addition to such commonplaces as advanced for protection of American life and property rights in Mexico, it insists that the Mexicans amend their constitution by annulling the clause giving sub-soil rights in land to the state insofar as it is retroactive and touches American holdings. The Mexicans are also told that they must grant to Americans having civil suits in Mexico the right of diplomatic appeal, and must repeal an alien land owner law similar to that which California enacted to curtail Japanese ownership. Needless to ask what Uncle Sam's reply to Mexico would be were the situation reversed.

* * * *

Admiral Sims proves true to form in an address to English nobility, in which he credited the British fleet with winning the war, and minimized the part taken by the American navy. He might properly have said that the war could not have been without the British navy, but more than this hardly accords with the truth. Of course the fact is that no one nation won the war; it took them all and kept them pretty busy. Sims is considerable of an Anglo-maniac, so much so that upon sailing for England at the outbreak of the war higher naval authorities felt the necessity of cautioning him about it. Sims having delivered himself in true knee-breeches style,

(Continued on page six)

POLICE TO LANSING TO ARREST PARKER IN WINDOW SHOOTING

Fishing Alibi Alleged to Have Been Shaken by Later Investigation

REPORTED SEEN ON ROAD TO LA CROSSE TUESDAY

Two Officers and District Attorney Go to Bring Back Suspect

A NEW angle to the mysterious shooting of Ben McKenzie, shot through a window while he slept last Tuesday night, developed on Saturday afternoon, when two members of the local police force and District Attorney Lucien T. Reid left in a motorboat for Lansing, Iowa, with a warrant for the arrest of Charles Parker, named by McKenzie as an enemy of his who might have been responsible for the shot.

Alibi Alleged Shaken

Parker had apparently been dismissed from serious consideration in connection with the affair Wednesday afternoon, when the marshal at Lansing reported that he had been fishing Tuesday evening just above Lansing. Later investigations of the La Crosse police, however, uncovered facts that are alleged to have shaken Parker's alibi to some extent, and it was decided on Saturday to bring him here to explain his movements.

Detective Joe McGrath and Patrolman Frank Wolfe made the trip on Saturday, taking the launch of E. J. Gautsch, game warden, with the warden for pilot. District Attorney Reid accompanied the party in case Parker should refuse to waive extradition, to start the necessary legal proceedings to bring him from the state of Iowa to Wisconsin.

Seen at Brownsville

The evidence upon which the police decided to go after Parker, it is reported, includes the discovery that on the afternoon before the shooting Parker was in Brownsville, with his automobile, and is alleged to have told persons at a station where he stopped for gasoline that he was coming to La Crosse. Brownsville is on the direct road between Lansing and La Crosse.

Whether the police have found any direct evidence of Parker's having been in La Crosse on the night of the shooting is not known.

Efforts to discover the result of the trip to Lansing were futile up to a late hour, owing to the failure of telephone service to the down-river town due to recent rains. It was not expected that the local officers would return to La Crosse before early Sunday morning.

BUILDERS BLED FOR MILLION YEARLY BY CROOKED UNION MEN

CHICAGO.—George E. Gorman, assistant state's attorney, Saturday set the annual tax which corrupt union business agents levy on building construction work in Chicago at $1,000,000. He charged that at least $50,000,000 had been collected in the last five years.

The estimate was based on the week's investigation of the Chicago building situation and Mr. Gorman announced an immediate grand jury investigation of an alleged $200,000 "yellow dog" defense fund said to have been collected for their own defense by indicted labor leaders.

DEMPSEY CUT OVER EYE IN MIX WITH SPARRING PARTNER

ATLANTIC CITY, N. J.—Jack Dempsey was cut over the left eye during a fierce mix-up with Jack Renault in the fourth round of his workout Saturday afternoon, and the injury may force the heavyweight champion to suspend boxing tomorrow. The accident occurred when Dempsey drove Renault into a corner and the heads collided after Dempsey had missed a hard right swing.

BERLIN SENDS FIRST REPARATION PAYMENT TO ALLIED MISSION

BERLIN.—A special government courier will leave for Paris Saturday night with twenty drafts on the imperial treasury of $10,000,000 each to be handed the reparations commission on account of the reparation owed by Germany.

This is believed to be a record remittance.

POTATOES HIT BOTTOM

WASHINGTON, D. C.—Potatoes reached the lowest price of the season in the last week when old stock sold in carloads at Chicago for fifty cents per 100 pounds or thirty cents a bushel, according to reports Saturday to the bureau of markets. A year ago the price was $7.50. In most large eastern wholesale markets the price range today is from seventy-five cents to a dollar.

CUT MILK PRICES

MINNEAPOLIS, Minn.—A reduction of one cent a quart in the price of milk, effective June 1, was announced by local distributors Saturday. The new price will be ten cents a quart, three cents lower than a year ago.

MEMORIAL DAY PROGRAMS

Oak Grove Cemetery

Music—Band or Community singing.
Placing of flowers on graves.
Prayer from Ritual—E. C. Koops, Chaplain S. P. V.
Band or Quartette.
Address, from Ritual—Com. Cronon, Wilson-Colwell Post.
General Logan's Order No. 11—Rev. W. S. Stewart.
Lincoln's Gettysburg Address—Harry Robinson.
Quartette.
Oration—R. S. Cowie.
Benediction—Rev. R. H. Vinter.
Salute—Firing Squad.
Taps—Bugler.
B. C. Everingham, Chairman.

Catholic Cemetery

Music—Band or Community Singing.
Placing of flowers on graves.
Prayer, from Ritual—Harvey Dennison, G. A. R.
Band or Quartette—G. A. R.
Address, from Ritual—W. L. Riley, Com. John Flynn Post.
General Logan's Order No. 11—R. A. Jackson.
Lincoln's Gettysburg Address—Bernard Volz, Jr.
Quartette.
Oration—C. H. Schweizer.
Benediction—Rev. Jos. Riesterer.
Salute—Firing Squad.
Taps—Bugler.
Rev. Jos. Riesterer, Chairman.

The parade starts at 9 a. m. from the court house.

First Poppy Day Nets More Than $1,000 For Relief of Disabled World War Veterans

LA CROSSE'S first "Poppy Day" proved to be an unexpectedly big success. More than $1,000 was netted for the comfort of disabled veterans and their families as a result of the sale of the little red flowers by the Service Star Legion, according to a report made public Saturday evening by Mrs. R. W. Keyes, chairman of the committee.

"We have more than $1,200 here now, and we haven't heard from West Salem and Sparta, who had 1,500 poppies between them," Mrs. Keyes said. "It is safe to say that the net proceeds will be well over a thousand dollars.

"We could have sold 25,000 poppies, I believe. Our 7,000 poppies were all sold by 10 o'clock in the morning, and we had to give later givers red ribbons. Next year we will have more poppies. But we had not foreseen just how enthusiastically La Crosse would respond to the appeal for the service men.

"It does one good, to see this proof that the boys are not forgotten."

COUNTRY BECOMING DRYER IS CLAIM OF PROHIBITION CHIEF

Volstead Act Easier of Enforcement Says Kramer in Appeal to Senate for Funds

PENROSE ATTACKS PRESENT SYSTEM OF ENFORCEMENT

Ineffective, Wasteful, Demoralizing, Declares Senator

WASHINGTON. — The country gradually is becoming dryer, and the Volstead law easier to enforce, John F. Kramer, prohibition enforcement commissioner, Saturday told the senate appropriation committee in requesting a deficiency appropriation. Passage of enforcement laws by several states, he said, had improved the enforcement situation.

Mr. Kramer asked the committee to approve the emergency appropriation of $200,000 added to the general deficiency bill in the house and was said to have been assured of such action.

Penrose Hits Dry Enforcement

Declaring that the present prohibition enforcement system is "ineffective, wasteful and demoralizing in many of its aspects," Chairman Penrose, of the senate finance committee, announced Saturday night that conferences would be held next week between his committee and Commissioner Blair of the bureau of internal revenue looking to changing the enforcement methods.

The whole subject of "rehabilitation" of the enforcement system will be gone over, Mr. Penrose said, adding that the advisability of transferring the prohibition unit from the bureau of internal revenue to the department of justice, the designating of an enforcement superintendent for each of the states or for each judicial district, and other suggestions would be taken up.

Transfer Authority

Senator Penrose said he personally was in favor of the department of justice taking over the enforcement work. The question will be discussed with Attorney General Daugherty, he said. Secretary Mellon already has expressed approval of the proposed transfer, and Mr. Blair is understood to favor the step.

The plan of the transfer and the extent to which it would go, Mr. Penrose added, "is a matter of detail to be worked out on the basis that theoretically the treasury ought to have no police business to transact."

One of Mr. Blair's first acts as commissioner, it was said tonight, would be designation of a new prohibition commissioner, in place of John F. Kramer. For this place, Newton Fairbanks, of Ohio, has been frequently mentioned.

THREE MORE QUALIFY FOR INDIANAPOLIS RACE

INDIANAPOLIS, Ind. — Tommy Milton sent his car over the motor speedway Saturday at an average speed of 93.05 miles an hour in the qualifying trials for the 500 mile international sweepstakes automobile race to be held here Monday. Two other drivers qualified their cars Saturday. They are Ralph Mulford, who did the ten miles in 91.7 and Jimmy Murphy, whose time was 93. Eddie Pullen and C. W. Van Ran Ranst will attempt to qualify their cars Sunday and if they are successful the total number of starters in the race will be brought to twenty-three.

COMMITTEE SPLITS ON FOUR SCHEDULES IN NEW TARIFF BILL

Members at Odds Over Schedules on Chemicals, Wool, Cotton and Silks

CHAIRMAN SAYS MEASURE WILL BE READY BY TENTH OF JUNE

Re-open Fight Over Restrictions on Dye Importation

WASHINGTON—Republican members of the house ways and means committee, preparing a final draft of the general tariff bill, were said Saturday night to be at odds over four important schedules in the new measure. What was described as an open split has occurred in the writing of schedules for chemical, cotton, wool and silks.

Despite the lack of agreements on these schedules and the fact that some others have passed only the subcommittee stage, Chairman Fordney held to his prediction of June 10 as the date of introduction. Some members of the committee, however, declared the house would not receive the measure short on June 20. The chemical schedule, it was said has resulted in a continuation of the fight originating in the senate against further restriction, other than by tariff rates on the importations of dye stuffs. Mr. Fordney is understood to have announced his vigorous opposition to any plan savoring of an embargo although he was willing to allow the application of high rates.

The chemical provisions, it was understood, have been put at the bottom of the list of schedules awaiting consideration.

Neither the sub-committee nor the full Republican membership has succeeded in establishing basic rates on the silk schedule, while sectional views were said to have been reflected in the attempt to fix rates on cotton and its products.

Few members were willing to talk of the wool schedule but it was learned that the division on wool rates centered around the same problem as those on cotton, disparity between the rates on the raw and manuactured products.

A formal call for a caucus of house republicans next Wednesday went out during the day. The conference will discuss an attempt to determine a party policy on the resolution of Representative Longworth of Ohio which would make tariff duties carried by the general bill effective upon the date of introduction in the house. Representative Young of North Dakota, the only Republican member of the ways and means committee to oppose the plan, announced today he would carry his fight against it to the caucus and declared he had assurance of strong support.

JOHNSON BESTS TWO IN BOXING BOUT IN LEAVENWORTH PRISON

LEAVENWORTH, Kan. — Jack Johnson, former heavyweight champion, outpointed John Allen, white, of St. Louis in two rounds and Joe Boykan negro, Philadelphia, in five rounds, during exhibition bouts in the federal penitentiary here Saturday afternoon.

Allen suffered a dislocated right shoulder. Johnson toyed with Boyken for four rounds and then quickly finished the match in the fifth with smashing blows to the face.

FATHER WIEDMANN BURIED WEDNESDAL IN CHIPPEWA FALLS

Funeral of Former Pastor of St. Joseph's Attended by Many Clergy and Laymen

MGR. KRAMER CELEBRATED THE REQUIEM HIGH MASS

Tribute Paid to Long and Splendid Record of Priest

Impressive funeral services for the late Rev. Fr. Joseph Wiedmann were held at St. Charles church, Chippewa Falls, last Wednesday morning, with requiem high mass celebrated at 9 o'clock by Rt. Rev. Mgr. Kramer of Genoa, who came as the personal representative of Bishop Schwebach, who was unable to attend because of ill health.

The various Catholic societies of Chippewa Falls, Knights of Columbus, St. Leo's society and Catholic Knights, formed a guard of honor from the church to the hospital, and at 8:45 the remains were escorted to the church with about fifty of the visiting clergy chanting the funeral service. The requiem high mass was held at 9 o'clock with Mgr. Kramer as celebrant, Father Fries as deacon, Father Toeller as sub-deacon and Father Joseph Bushelman of Tilden as master of ceremonies.

Pape in Charge at Grave

At the grave the services were in charge of Rev. Peter Pape, pastor of St. Joseph's Cathedral, La Crosse.

Monsignor Kramer at the close of the requiem mass stated, that there would be no sermon and the services very simple in accordance with the wishes of the deceased but he knew and felt that Bishop Schwebach would on this occasion if present pay his respects to his faithful worker in this parish. Mgr. Kramer then recited the long and splendid record of Father Wiedmann as a worker in this diocese and told how for fourteen years Father Wiedmann was pastor of the Cathedral at La Crosse, and as such was a member of the bishop's council and even since leaving La Crosse was a confident and advisor of the bishop, an honor and distinction which few of Father Wiedmann's friends here knew. His advice and counsel was always for unity and conciliation, and for a brotherly feeling between priests and co-operation with the bishop.

Former Altar Boys Deacons

It was a significant fact that the deacons at the requiem mass, Fathers Toeller and Fries were once members of Father Wiedmann's church at La Crosse and altar boys in his church. The pallbearers were members of the clergy.

The large attendance of visiting clergy and the many former parishioners from Eau Claire and other places who joined with the throng in Chippewa Falls showed the high esteem in which Father Wiedmann is held.

The remains were laid in their last resting place in a beautiful spot in Mount Calvary cemetery.

U. S. WOMAN TENNIS CHAMP DEFEATED IN CHAMPIONSHIP MEET

ST. CLOUD, France.—(By The Associated Press.)—Two oustanding features marked the opening here Saturday of the tournament for the hard court tennis championship of the world. They were the defeat of Mrs. Molla Bjurnstedt Mallory and Miss Edith Sigourney of the United States, by Mlle. Suzanne Lenglen, the French champion, and Madame Golding, in the doubles, and the sterling victory won by Arnold Jones of the United States, over M. Cousin of France, in the singles.

The French team in the women's contest showed superiority and greater stamina in their play against the American's winning in straight sets, 6-4, 6-1.

In his series against the French representative, Arnold Jones opened auspiciously for the Americans, winning eleven straight games.

FARM CONDITION IMPROVED REPORTS RESERVE GOVERNOR

WASHINGTON.—D. C.—Financial conditions among the farmers are believed to have improved somewhat recently and farm credtis to have become easier, according to reports to the federal reserve board from its governor, W. P. G. Harding, who is on a visit to the south and middle west studying conditions in the agricultural sections.

The recent rise in wheat prices was said to have resulted in better conditions, while at the same time price reductions especially in farm implements were beginning to react to the benefit of all farmers.

NO HOPE FOR PORTER REPORT OF DOCTORS

NEW YORK.—The conlition of General Horace Porter, former ambassador to France, who is ill from a general breakdown due to old age, was reported Saturday as unchanged. Physicians in attendance have given up hope of recovery. General Porter is 84 years old.

SPLENDID CAREER ENDS

The Rev. Father Joseph Wiedmann, for 14 Years Pastor of the La Crosse Cathedral who was buried in Chippewa Falls Last Wednesday.

FATHER JOSEPH WIEDMANN

RICKENBACKER IN WASHINGTON AFTER 58-HOUR FLIGHT

Reaches Capital at Six After Having Been Delayed by Storm in Mountains

ATTENDS DINNER GIVEN BY PERSHING TO A. E. F. OFFICERS

Commander Entertains Officers of First Unit to France

WASHINGTON. — Captain Eddie Rickenbacker completed his trans-continental flight here early Saturday night, landing at dusk at Bolling field. He was forced down by a thunderstorm in the West Virginia mountains at 3 o'clock, but resumed his flight in one hour and arrived here without further incident.

Rickenbacher arrived at 6:15 o'clock, after officers at the field had decided that he had been forced down and would not reach Washington tonight. He went immediately to the officers' quarters for a brief rest. He did not know at what points he had stopped in the West Virginia mountains during the thunderstorm that delayed him in his flight from Dayton, Ohio.

After resting, the aviator went to the Metropolitan club, where he was a guest at a private dinner given by General Pershing to officers of the first American unit sent to France on the steamer Baltic.

Rickenbacher left Redwood City, Calif., last Thursday morning and after a series of delays due to mishaps to his machine and transfers to others completed the trans-continental flight in a little less than 58 hours elapsed time.

CHANGES IN FEDERAL JUDICIAL SYSTEM IS PLANNED BY CONGRESS

WASHINGTON.—Coincident with a lawyers' conference here Monday to discuss proposed changes in the federal judicial system, the house committee on revision of laws will hold hearings on the question, Chairman Little announced Saturday.

The committee is preparing a bill which would revolutionize the federal judiciary and judicial code, Mr. Little said, while a resolution by Representative Graham, republican, Pennsylvania for a joint congressional committee to study the judicial system is pending before the house judiciary committee.

FEAR UTE UPRISING AFTER KILLING OF INDIAN BY OFFICERS

SALT LAKE CITY, Utah.—Fear of an uprising of Ute Indians following the death of an Indian in battle with officers Saturday was contained in message received by U. S. Marshal Nebeker, from George Adams, former member of Utah legislature, from San Juan county. The message read:

"One Indian was killed when County Attorney Kelter and Sheriff Hyde attempted to arrest Utes for stealing cattle. Sheriff calls for help. Posse leaving from Monticello and Blading. Wires cut between Buff and Blanding."

LOCAL PATRIOTIC SOCIETIES ATTEND MEMORIAL SERVICE

The patriotic societies of La Crosse, including the G. A. R., Spanish American War veterans and the American Legion, will meet in front of the court house at 10:30 Sunday morning to attend en masse a special memorial service at Christ Episcopal church.

DELAY SILESIAN DECISION ASKS PREMIER BRIAND

Suggests that Plebiscite Question Be Not Decided Until Order is Restored by British Troops

U. S. ASKED TO SEND DELEGATE TO GUARANTEES COMMISSION

Sub-Commission Organized to Collect Funds for Payment of Reparations

LONDON.— (By the Associated Press.)—M. Briand has presented a note to the British foreign office pointing out that the Germans are continuing their operations in Upper Silesia and suggesting that the plebiscite question await the restoration of order with the arrival of British effectives.

Asks U. S. Representative

PARIS.—By the Associated Press.—The United States has been invited to name a member of the guarantees commission and a place has been held open for an American representative, the other members having been chosen by the reparations commission.

Roland W. Boyden who has resumed his seat with the reparations commission on instructions from Washington, has informed the commission that he has not received any orders from the American government with regard to the guarantees commission.

The commission was organized as a sub-committee of the reparations commission, C. Mauclere of France is president.

Although Paris is named as temporary headquarters the commission reserves the right to establish itself in Germany or elsewhere. The commission's principal duties will be to supervise the collection of German customs, export taxes and other revenue for the payment of reparations.

Send Division to Silesia

BERLIN.—(By The Associated Press.)—An entire British division instead of four battalions is being despatched to Upper Silesia at once, according to information received here. It will travel with full field equipment and be under the command of General Henniker.

ORGANIZE LEAGUE TO STABILIZE THE AMERICAN DOLLAR

WASHINGTON.—An organization of the stable money league, designed to foster interest and promote establishment of a system of preventing fluctuations in the buying power of the dollar, was completed here Saturday by financial men and economists favoring the policy. Jeremiah W. Jenks, chairman of the board of the Alexander Hamilton Institute, was elected president, and L. S. Rowe, director of the Pan-American institute; H. A. Wallace, Jr., Iowa, and Robert D. Kent, Passaic, N. J., were elected vice presidents

"U" OF CALIFORNIA WINS TRACK MEET AT CAMBRIDGE SATURDAY

CAMBRIDGE, Mass.—By the narrow margin of one half a point, a small band of University of California athletes won a collegiate track classic here Saturday. The Pacific coast stars defeated Harvard 27½ points to 27 in the struggle for first place honors at the forty-fifth annual games of the intercollegiate association of amateur athletics of America.

MILWAUKEE MAN SHOT IN QUARREL OVER GIRL

MILWAUKEE, Wis. — August Adamson, 24, was shot and killed during a quarrel over a girl here on Saturday. Detectives found Adamson with his body riddled with bullets and lying in a pool of blood.

Adamson was hurried to a hospital where he was pronounced dead.

Physicians found a bullet wound behind the left ear and another in his forehead. Detectives arrested Edward Zeretzke, 27, who was sent to the hospital for observation.

QUAKE REPORTED AT GEORGETOWN UNIVERSITY

WASHINGTON, D. C.—An earthquake described as of moderate intensity and estimated to be 1400 miles from Washington was registered on the seismograph at Georgetown university Saturday. The tremors began at 4:10 and continued until 4:35 p. m.

DR. LUSK DEAD

WAUSAU, Wis.—Dr. A. P. Lusk, aged father of Grace Lusk, the Waukesha, Wis., school teacher who was sentenced to twenty years in the state prison for shooting the wife of Dr. David Roberts in 1917, died Saturday. Grace Lusk was brought from the state prison on Thursday on permission of Governor Blaine in order that she might be at the bedside of her dying father.

"PATTY SAVES THE DAY" PRESENTED BY THE SCHOOL GRADES

TREMPEALEAU, Wis.—(Special)—The Seventh and Eighth Grades of Trempealeau school present the following program on May 31, 1921 in the Woodman hall:

1. "Patty Saves the Day" in 2 acts. The characters: follow:

Miss Nelson, pet teacher, ... Mildred Beardsley
Maisie Marsh, Helen Hilton, Eighth Graders ..... Dorothy Wilbur and Evelyn Peterson
Sidney Marsh, Maisie's brother .... Gerald Kopp
Oliver Prescott, Maisie's cousin .... Ross Wilbur
Patty Steele, the "Mouse" .... Jessie Ford
Tilly, the maid .....Marie Hanson
Sara Hill, Kate Dean, Freshmen .... Florence Risinger, Kathryn Gibbs
Bob Wright, Freshman Adherent .. .. John McCauley
Dave, Gardner's son .... William Growt

Act 1, Eighth Grade Spade Hunt, on a Friday morning.

Dramatization, "Hansel and Gretel"—Second grade.

'Irish Mother of Mine"—Jessie Ford and Marie Hanson.

Act 2. The Freshman Frolic, on a Saturday night.

2. Commencement.

Class Critic—Frank Adams.
Class History—Gladys Herman.
Class Prophecy—Alice Schwert.
Present, Past, Future—Evelyn Peterson, Harold Ryder, Lawrence Hilt.
Presentation of Diplomas—Mr. Glucsing.

At the Congregational church Sunday evening May 29th, Rev. La Grange will give the baccalaureate address. Monday evening May 30th, the Junior reception will be given at the school house. May 1st, the Alumni banquet, program and dance. June 2nd Comencement program as follows:

March—Mrs. L. S. Sanders.
Invocation—Rev. Macauley.
Song—Glee Club.
Adress—W. S. Sanders of La Crosse Normal.
Solo—Mrs. Harry Sparling.
Presentation of diplomas—Chas. Growt.
Vocal Solo—Carrol Dutton.
Benediction—Rev. La Grange.

Mrs. Earnest Bright pleasantly entertained the High school faculty and the seniors at six o'clock dinner Thursday evening. The guests were Professor Gleusing, the Misses Regena Beckmire, Dorothy Harswell, Vivian Rogers, Baranak, Josephine Miller, Ruth Ford, Ruth Vanisky, and Gladys Gibbs.

Mr. and Mrs. A. A. Holmes returned Wednesday from a two weeks auto trip to Superior and Wheeler. They visited their son, Charles, and family at Superior, and Mrs. Anna Smith and other relatives at Wheeler.

Miss Elizabeth Grove of Jonesville, Michigan is visiting relatives here.

Mr. and Mrs. Flore Hopkins of Whitehall were week-end guests of Mrs. William Bright.

Mr. Bert Pittinger of Los Angeles Calif. is the guest of his cousin, L. M. Pittinger.

Mr. and Mrs. John Towner and Mr. and Mrs. Ed. Drugan motored to Arcadia Sunday and were guests of Mr. and Mrs. Lloyd Towner at dinner.

Mr. and Mrs. George Wilson and family called on friends in Arcadia Sunday.

Mr. and Mrs. L. E. Putnam and son, Gayle, were dinner guests of Mr. and Mrs. Earl Garber Sunday.

Mr. and Mrs. Flore Hopkins of Whiteball have moved into their cottage at Long Lake.

Mr. and Mrs. Earl Liddle and family of Des Moines, Ia., who have been guests of Mr. and Mrs. L. S. Sanders, have taken a cottage for the month of June at Lakeside Park.

Mr. and Mrs. Harrison and daughter, Mariam, and Mr. Gardner of La Crosse have engaged rooms at the Utter house and will spend the summer on the banks of the Mississippi.

Mr. and Mrs. Daniel Gibson have returned from Seneca, where Mr. Gibson taught in the high school the past winter.

Mr. and Mrs. H. L. Sparling spent Thursday in St. Paul.

Mr. and Mrs. J. H. Trimm had as their guests at dinner Sunday, Mrs. William Bright and Mr. and Mrs. Flore Hopkins of Whitehall.

Messrs and Mesdames A. W. Swan of La Crosse T. L. Sparling, Dr. and Mrs. S. E. Hutchins and the Misses Auline Nicholls, Ruth Hutchins and Charlotte Nicholls enjoyed luncheon at Long Lake Sunday evening.

Jack Bemis and Jack Babbitt who have been in the U. S. Navy the past year returned from Seattle, Wednesday.

Barron's

Summer Brides and Vacation Seekers

Will find this an excellent time at our store to pick up COOL, DAINTY FROCKS, comfortable and SMART SWEATERS, at prices that will prove a pleasant surprise.

Fine Silk Sweaters

Complete line of Fibre Silk Sweaters and all pure silk, tuxedo style, belted all around, in black, navy, brown, white and all popular shades, at $10.00, $11.50, $13.50 up to $27.50.

Wool Jersey and Yarn Sweaters, in plain, heather and fancy weaves—black, navy, green, tomato and all high class shades, at $10.00, $11.50, $13.50, $15.00 up to $35.00.

Cool Wash Dresses

In Gingham, Voile, Dotted Swiss, Organdy and Linen; tailored and fancy models, in white and colors, all sizes, 16 years to 53 sizes, at $6.75 to $35.00.

White Wash Skirts

In Surf Satin and Gabardine, plain tailored models finished with pockets and belt.

Dress Goods

ALL wool white materials for Sport Skirts—sponged and shrunk—so ready for cleaning.

SPECIAL NUMBERS

A crepe-cloth, crisp and dust resisting, 58-inch width, thus requiring but one length for skirt.

Then a 54-inch flannel finish Serge, "fit" for any make, either plain or plaited.

Wash Goods

NEW imported embroidered Organdies—42 inches wide, rose, copen, sea-green, navy, brown and white with contrasting embroidered designs, make neat, cool looking dresses for these hot days, at $2.50 per yard.

42-inch plain Organdies, in all the favorite colorings.

White Goods

WHITE Organdy—Sheer and with a permanent finish, 45 inches wide, priced at—
$1.00, $1.25, $1.50, $1.75 and $2.00 yard

White Voiles, priced at—
75c, $1.00, $1.25 and up to $2.00 a yard.

Swisses in different sizes of dots, 30 inches wide, priced at—
$1.50, $2.00 and $2.25 a yard.

Silk Section

WE have a very nice White Wash Satin for sport skirts.

32 inches wide, per yard $2.75
40 inches wide, per yard.....$4.00

China and Glass Section

GOBLETS, in the etched glass, at 67c, 75c, 85c and $1.25 each.
Pitchers, $2.00, $2.50 and $2.75.
Sugar and Creams, $2.50, $2.75 and $3.
Candy Jars, $1.00, $1.50 and $1.75.
Vases, 50c, 75c, $1.00 and $1.50 each.
Candle Sticks, 75c, $1.00 and $1.50 each.
Salt and Pepper Shakers, 75c, $1.00 and $1.25 a pair.

Ivory Goods

BESIDES our complete line of staple Ivory, we have a number of new and novel things excellent for gifts.

Jewel Cases, Talcum Box Holders, Small Purse Mirrors, Powder Puff Boxes and Perfume Bottles.

Handkerchiefs

PURE Linen Hemstitched Handkerchiefs, in white and colors, each, 35c.

Lissue—Guaranteed, dainty colors, indelible dye. Six handkerchiefs given for every one that loses its color in the laundry.

Men's pure linen Handkerchiefs, full size, hemstitched, each 35c.

Underwear

LADIES' Athletic step-in Union Suits, bodice top, buttoned under arm, in figured voile, marquisette and batiste, flesh or white. Price—

$3.00, $2.25, $1.50

A very fine Mercerized Suit, with bodice top or built-up shoulders, tight knee, in white only. Price—

$1.75 and $1.50

New Petticoats

WASH Satin Petticoats, with double panel front and back. Priced—

$5.75 and $6.50

Wash Silk Petticoats, with double panel front and back, price—

$3.75 and $4.00

Sateen and Heatherbloom Petticoats with panel front, priced from—

$1.50 up to $3.25

A large assortment of Silk Jersey Petticoats, in all colors. Prices from

$4.50 up to $10.00

WHO SAYS PLUMBING AND HEATING PRICES HAVE NOT DROPPED?

As the farm products have fallen in price, so have building materials.

Few people realize the percentage of decline in plumbing and heating materials from the prices prevailing in 1920. **When an article has increased 100%, a drop of 50% brings it back to the original price.** It should also be borne in mind that prices of plumbing and heating materials did not advance as high as some other building materials and hence the percentage of drop is necessarily not at so high a rate in order to reach a normal basis.

Following are some of the reductions made in plumbing and heating supplies and materials during the past few months:

SOIL PIPE AND FITTINGS	A Reduction of 40%
LEAD PIPE	A Reduction of 35%
BRASS GOODS GENERALLY (Faucets, valves, etc.)	A Reduction of 20%
CAST IRON AND MALLEABLE FITTINGS	A Reduction of 30%
STEEL PIPE	A Reduction of 20%
WATER CLOSET COMBINATIONS COMPLETE	A Reduction of 30%
ENAMELED IRON WARE (Bath tubs, sinks, lavatories, etc.)	A Reduction of 25%
HOUSE HEATING BOILERS	A Reduction of 20%
RADIATORS (Steam and Hot Water)	A Reduction of 30%
RANGE BOILERS	A Reduction of 25%

The above declines are surprising in view of the fact that the 40% freight rate advance effects plumbing and heating materials far greater than other goods, because they are relatively much heavier in weight.

Reduction in Price of Time

EFFECTIVE JUNE 1ST

The undersigned firms engaged in the plumbing business in La Crosse, announce a reduction of 20 cents an hour for the time of plumbers and steamfitters.

With the great decrease in the price of material which has already taken place, we feel that the price of plumbing and heating is now as low as it will be for some time.

BAKER-NIEBUHR CO., 125 So. Fifth St.
E. F. PALEN, 411 So. Third St.
F. M. BRANSON & SONS, 328 So. Fourth St.
JAMES H. SMITH, 910 Caledonia St.
AL. BRAUNEC, 117 So. Second St.
A. R. VOGEL, 1513 George St.
J. F. LAPITZ, 131 So. Sixth St.
WM. WOEHLKE, 521 No. Eleventh St.

(With apologies to K. C. B.)

MR. MOTORIST,
La Crosse County, Wis.,
DEAR Friend:—
THIS business of
SELLING LEE Tires
IS one of the
MOST fascinating
BUSINESSES I have
EVER had the
PLEASURE of being
ASSOCIATED with.
IT IS fascinating
FROM several
DIFFERENT angles.
IN the first
PLACE I have a
WONDERFUL tire to
SELL.
I HAVE an interesting
MESSAGE to carry
TO the
MOTORIST in
SPREADING the gospel
OF LEE Puncture-proof
TIRES.
JUST think—a
PNEUMATIC tire that
USES an ordinary
INNER tube but
WHICH cannot be
PUNCTURED.
IT seems to me
THAT most thoughtful
DRIVERS
OF automobiles
WOULD welcome a
TIRE that will
RELIEVE them
OF all possibility
OF puncture.
AND really,
FRIEND Motorist,
MY message
SEEMS to be
GETTING ACROSS.
FOR lots of
LEE puncture-proofs
ARE being put
ON the wheels
OF cars
DRIVEN by people
WHO demand
SERVICE
OF their tires
AND the man
THEY buy them
FROM.
ONE nice thing
ABOUT LEE Tires
IS their guarantee.
THERE is
NO mileage limit
EVERY LEE Tire
IS guaranteed
TO be absolutely
PERFECT in
MATERIAL and
WORKMANSHIP.
IF a defect
DEVELOPS at any
TIME during the
LIFE of a LEE Tire,
THAT tire is subject
TO adjustment.
AND another nice thing
IN this connection
IS that all such
ADJUSTMENTS
ARE made right
HERE in my
SHOP, and there is
NO time lost
IN sending the
TIRE to the
FACTORY branch
WHERE it is adjusted
BY a disinterested
PERSON.
THERE are no
TRANSPORTATION
CHARGES for the
OWNER of the tire
TO pay and
THERE is no
TIME lost in
MAKING the
ADJUSTMENT.
AND another reason
WHY this business
OF selling LEE Tires
IS so fascinating
IS due to the
BOUNDLESS enthusiasm.
AND confidence
ALL users of
LEE Tires have
FOR them.
AND one of the
REASONS for this
ENTHUSIASM
ASIDE from the
MERIT
OF the tire itself
IS the interest
THE dealer who
SOLD the tire
TAKES in seeing
THAT the tire
RENDERS satisfactory
SERVICE throughout a
LONG life.
AND while I
AM on the
SUBJECT of
SERVICE, I would
LIKE to state
THAT the motto
OF my shop is
"INVARIABLY—
EACH CUSTOMER GAINED
IS THEREAFTER RETAINED."
AND my force
ALL KNOW this
MOTTO and take pride
IN living up
TO it.
IF you are not
ACQUAINTED
WITH us
YOU will find that
GIVING us the
OPPORTUNITY
TO serve you
WILL be a very
PLEASANT experience.
WE are open every night
UNTIL ten-thirty
O'CLOCK, and
ALL day Sundays. Our
SERVICE CAR
IS only a Ford
BUT it is a
FAST Ford
AND we belong to
THE AUTO CLUB
SO that if
IN our enthusiasm
TO get to you
QUICKLY,
WE get pinched,
WE will get to you
QUICKLY just the same
AND our membership card
WILL go to the station
IN our stead.
VERY truly yours,
BARTON B. KING,
110 South 2nd Street,
PHONE 203.

THE LA CROSSE TRIBUNE AND LEADER-PRESS

A NEWSPAPER FOR THE PEOPLE

Published every afternoon and Sunday morning by La Crosse Tribune Co., 201-203 So. 5th. St., La Crosse, Wis.

A. M. BRAYTON, Publisher.
F. H. BURGESS, Business Manager.
MARK R. BYERS, Managing Editor.

Entered as second-class matter, June 22, 1904, at the post-office at La Crosse, Wis., under the Act of Congress of 1879.

The Tribune and Leader-Press is a member of the Lee Newspaper Syndicate.

Phones: Business office, 323-1; Editorial Department, 323-2.

Advertising Representatives—Conc, Hunton & Woodman, Inc., 73 West Adams St., Chicago; 225 Fifth Avenue, New York; Victor Building, Kansas City, Mo.; Constitution Bldg., Atlanta, Ga.; American Bldg., Detroit, Mich.

MEMBER OF THE ASSOCIATED PRESS.
The Associated Press is exclusively entitled to the use for republication of all news dispatches credited to it or not otherwise credited in this paper and also the local news published therein.

Well!

HOW far—not only in the figurative but in the the literal sense of the phrase—is this going to go? We refer to the story unearthed by a somewhat startled reporter, and printed in this issue, concerning the new local fashion not only of rouging the bare knees of girlhood, but also of painting cute little designs on them. It is apparent that these refinements, or barbarities—your choice depends upon your slant at modern foibles—are not indulged in for the secret and inward satisfaction of the wearer. They are of their very nature designed for a larger public. The only virtue of painting or design is to move, thrill or impress the beholder, and the rule is as true of personal decoration as of mural. Perhaps there is nothing intrinsically immoral in a bare knee, even a lovely bare knee. One is quite inured and hardened to them in certain settings—say at the theater, or on the beach. But this applies to the bare knee, as is—in a state of nature, so to speak. Can the same be said for a bare knee tricked out with what is, in the very nature of its existence, an advertisement of its bareness; a knee flaunting its nudity with all the more will and evident intention by reason of its appearance against a background of clothing? One has one's doubts. It is a trifle difficult for even the philosophical mind to evade the impression that the rouged or redecorated bare knee is bare for a purpose—and suspicion darkles over the identification of that purpose . . . . . .

Where do we go from here? To the absurd extremity of the mayor of Lima, Ohio, who has asked his council to decree by ordinance that knees of females above the age of eleven shall not be bared within the limits of the city? Call this an absurd extremity—but is not the whole business absurd and extreme? One recalls the old adage that "desperate conditions require desperate remedies."

How Long?

WHILE the river flows by our front gates, entirely untroubled by any but pleasure craft, here is what is being done on its lower reaches:

ST. LOUIS, Mo.,—Perhaps the outstanding feature of commerce is the enormous tonnage of freight, consisting of both raw materials and finished products, which is hauled by the boat and barge lines. As far as the boat traffic is concerned, the freight proportionately comprises merchandise for towns on the Mississippi, Illinois, Tennessee and Ohio rivers and farm products shipped from centers of agricultural districts to the city markets.

Most impressive and significant is the transportation of imported raw materials by barge from New Orleans to St. Louis, and the trans-shipment by rail of considerable quantities of commodities to Chicago and other industrial centers. The southbound freight movement by barge embraces manufactured products. Barge and boat lines are offered more freight than they can haul.

That is the leading paragraph of a general discussion of business conditions in all lines in St. Louis and the southwest. Note that the expert who wrote it considered the most prominent feature of all business activities to be the success and density of the commercial river traffic. From his slant the St. Louis levee seems to be one, at least, of the city's most important industrial centers. La Crosse has the same river, a similar strategic position as a potential port of entry and departure for river freight. All it needs is the boats and the dock facilities. That was all St. Louis needed about four years ago. The chief difference, aside from size, between La Crosse and St. Louis is that St. Louis now has the facilities and the prosperity, and La Crosse still needs them. There are to be boats this summer, on the river past La Crosse. How long before there will be a place for them to land and take on freight?

Let's Have a Rat-Hunt

ALONG last month Governor Blaine signed a bill authorizing county boards or city councils to post a bounty of five cents on dead rats, in line with the nation-wide campaign that is being conducted by the federal government, farm, poultry and medical authorities for the extermination of these vermin. One wonders if action upon these lines might not be worth taking in La Crosse city and county. Rats are not only a nuisance. They are a positive menace. They are huge wasters, costing the country millions of dollars every year, of which La Crosse pays its share. They cause fires, they carry disease. They are repulsive and dangerous. It is easily worth a nickel a head to La Crosse to get rid of them. And with the summer vacation coming on, with boys anxious to get spending money, we have a notion that a five cent bounty from city or county would cause a great diminution in the rat population of these parts. Just to help it along, The Tribune and Leader-Press will post a series of prizes for the most successful rat-hunters, if the city or county will fall in line with the rest of the state in posting a bounty. Let's go!

"First in Peace"

DISPATCHES reporting that Korfanty, leader of the Upper Silesian insurgents, is hailed in Warsaw as "The Polish George Washington" will hardly be received as a compliment in the United States. We do not recall that George Washington ever led an army into a neighbor's country to grab territory, in violation of his country's pledged word. We do remember an instance, on the other hand, in which the great Washington braved the almost universal displeasure of the public in order to hold the American government to a treaty pledge, even though repudiation of it might have been profitable and would surely have been popular. "First in peace" is the greatest of the three attributes for which George Washington's memory is revered. Such a characteristic is not to be gained by starting a private war for personal and national glorification, as Korfanty has done.

Eventually

DEFEAT of the Huber unemployment measure is a bit of history that may be reviewed with regret at a later date. While the merits of this particular bill may be questioned, we are probably nearing a time in which society will discountenance a system under which men willing and able to work must suffer, with their families, because of unemployment. We are an industrial nation, the general welfare demands at all times there shall be ample labor available—a sort of labor "readiness to serve". The healthy condition of the country requires that in times of depression these workers be not left entirely without income. It was not proposed to pamper them in idleness to the extent of promoting shiftlessness, but merely to provide for the unemployed a modest competence for the barest sort of living. As industrial growth proceeds we shall come to something of the sort as a matter of practical necessity, not to say as a concession to our sense of justice.

CHURCH NEWS

Furnished by the Church News Association

General religious conventions, such as general assemblies of Presbyterians South and North, general conventions of Baptists and Disciples of Christ, district conventions and conferences everywhere, and more than four hundred ministers' Monday conferences in all parts of the country, have now adopted resolutions urging the government at Washington to take the lead in calling the nations of the world together to consider disarmament. The Peace Union has set Sunday, June 5, and the Federal Council of Churches has endorsed the date, to emphasize the appeal from pulpits of the land. This movement to bring an end to war, and preparations for war, has also been made their own by the National Catholic Welfare Council, and the Central Conference of Jewish Rabbis. If the recommendations of these official agencies be followed, sermons from 200,000 pulpits will be delivered on June 5, calling upon President Harding to act, and giving reasons why America ought to lead. From high official sources it is known that government authorities welcome this agitation on the part of churches.

* * * *

A committee appointed by friends of the Interchurch World Movement, consisting of Messrs. John R. Mott, E. D. Burton, Raymond B. Fosdick and Charles R. Watson, backed by a few business men with money enough for the job, is completing a few of the surveys begun by the movement. These surveys are in counties in Missouri, South Dakota, New Jersey, Kansas and Indiana, and the entire city of St. Louis. The purpose is to furnish accurate knowledge to Christian leaders, on which programs of work may be based. The St. Louis survey is declared to be the most elaborate ever made of that city, perhaps of any other. Co-operating with it is the Federation of Churches of that city. Some counsel and advice concerning the St. Louis survey has just been furnished to makers of a local survey in the city of Newark.

* * * *

Church organizations having invested funds are up against new difficulties. The American Missionary Association's experiences illustrate some of them. That association has a Hand fund, from which it has usually realized $98,000 a year. It will get hereafter no more than $42,000. Many other funds indicate in the immediate future corresponding shrinkages, estimated by several religious societies at fully fifty per cent. Reasons given by these societies are decreased returns. At the same time they cry out about increased railroad fares for teachers and others. Most association teachers labor in the south, and their homes are in New England. The association's railway travel bill has doubled, it says.

* * * *

The new $600,000 church, the Fifth Avenue Baptist, New York, which is attended by the Rockefellers father and son, and their families, is to have a chancel and other sanctuary arrangements on the exact lines of a High Church Episcopal. About the only thing lacking is a bishop's chair. There are pulpit at one side, lectern on the other, both modern Anglican in design, choir stalls to enable singers to render chants antiphonally, the regulation three steps to the altar, an altar in the place assigned it by High Anglicans, and even a reredos. In the design no altar cross appears, but it is said that some members, not the Rockefellers as far as known, favor the placing of a cross and of candlesticks in their usual locations. However, the design as accepted calls for the placing of communion vessels on the altar or communion table.

* * * *

Roman Catholics in the United States organized their first foreign missionary society only a few months ago, and have now made a start in the ordination and sending to foreign fields their first American missionaries. Last October there went from Chicago two young men who later were ordained in China and are now working in the Shantung region, and there have now been ordained as deacons three more American bred men, at St. Mary's Mission House at Techny, Ill., who are now to go to the Philippine Islands. The three young men just ordained have studied for thirteen years. They come from the states of Indiana, Illinois and Iowa.

The Week In the Legislature

BY WM. J. ANDERSON.

MADISON, Wis. — Assemblyman Dahl succeeded in tacking on his surtax amendment to the new teachers' retirement bill, which now goes back to the senate for concurrence in the amendment. Should the senate refuse to endorse the surtax feature, which proposes to raise the million a year required by the bill by a surtax on all incomes above $6,000, it will be necessary for the assembly to recede from its surtax stand. Sentiment for the bill is so strong that it will carry with or without the amendment.

* * * *

It will be recalled that a month ago the new prohibition commissioner proposed many changes in the Matheson dry bill, all of which were rejected. The bill is now before the governor, and the governor asked on Friday that it be recalled and certain changes made. By a vote of 33 to 31 the assembly refused to recall the bill. An attempt to reconsider was put over until next Thursday. As the time limit on the bill expires on Tuesday the governor will have to sign or veto the measure before reconsideration comes up. Even some of the wets opposed the recall of the measure, saying it was up to the governor and that he should meet the situation squarely.

In spite of stiff opposition on the part of the administration's floor leader in the assembly, the anti-profiteering bill sponsored by Attorney General Morgan, was sent to engrossment this week in the assembly. The attempt to cut off the appropriation of $10,000 failed. As the law division of the state is very busy all the time, to authorize it to prosecute profiteers without providing funds for that purpose would have been a joke.

* * * *

The Huber bill known as the labor unemployment bill, which was drawn and sponsored by Prof. John R. Commons of the university, was killed in the senate. The bill proposed a method for compensating workmen during periods of depression and unemployment. It was not expected that the measure would get through the legislature; it was brought forward to test public sentiment. Proponents of the bill hold that the bill is the same in principle with the compensation act. Inasmuch as unemployment is a factor of the labor question to be reckoned with, it is the logical thing to lessen it and the danger to both labor and capital from it, and make each industry bear the cost of it the same as it now bears the cost of accidents.

* * * *

After January 1, 1923, all persons desiring to enter the librarian's profession, must be certified much as teachers now are. The certification law has passed both houses and now goes to the governor. The proposed law will not affect librarians in service prior to January 1, 1923. The bill was backed by the state library commission.

* * * *

The agricultural department's bill requiring the sterilization of skim milk and all by-produces of creameries or cheese factories, was killed once, but has been revived and will probably become a law. The bill is to aid in the stamping out of bovine tuberculosis. Investigations prove that non-sterilized skim-milk, whey, or buttermilk from infected cattle will spread tuberculosis among young cattle and hogs.

* * * *

Superintendent Cary of the department of public instruction, appeared before the senate committee on education this week and warmly advocated making the head of the educational department appointive rather than elective. Industrial and other interests of the state, Mr. Cary said, were able to control elections under certain circumstances, and this was a menace to the educational interests of the state.

* * * *

MADISON, Wis.—By The Associated Press.—An inspection of the legislative grist of the last week in May gives little encouragement for an early adjournment. Only a very small number of measures received final disposition, and some of the most important bills have not yet even been reported out of committees.

* * * *

The teachers' retirement fund bill, which will cost the state around $1,000,000 a year for 40 years, was the only outstanding measure to pass both houses. In the assembly the mill tax feature of the bill was stricken out and replaced with a surtax provision, which indicates a long drawn out conference between the houses. It is considered almost certain that the assembly will not concur in a mill tax, while the senate is reported to be opposed to the surtax. Friends of the bill hope to arrange a compromise.

The second bill upon which the attention of the state was riveted, the Huber unemployment insurance measure as drafted by Prof. John R. Commons of the University of Wisconsin, was defeated in the senate by a majority of three votes, and is now definitely disposed of for this session.

* * * *

In the assembly, the Morgan anti-profiteering bill, providing for special investigators and carrying $10,000 appropriation was passed after a lengthy consideration, and will now go to the upper house. The assembly also gave final passage to the workmen's compensation revision act proposed by the industrial commission.

* * * *

On Friday the legislature adjourned until June 1 which will open what is hoped to be the final month of the session. It has been said on the floor by old members that unless bills are disposed of more rapidly, adjournment cannot possibly take place before July.

Lawrence Dental Co.
DENTISTS.
Dr. J. W. Lawrence
Dr. G. J. Downey.
New Location: 4th and Pearl Sts.

WHY WORRY?

about that Wedding Ring you are going to buy.

Let us assist you to select one from our complete line of HAND CARVED Gold and Platinum Rings.

E. W. PARKER
Correct Jewelry Service

PAIGE
The Most Beautiful Car in America

The Three Factors

Rarely indeed do you find in one car the successful combination that characterizes the New Series five-passenger Glenbrook—distinctive beauty, outstanding performance and economy of operation.

Analyze it as you will the sum and substance of motoring satisfaction is expressed in these three all important factors. By them you must judge the value of any motor car on the American market.

There could be no better way to explain the "Glenbrooks" great popularity and secure position as the leading five passenger model. It delights the eye—it satisfies every demand of the road—it affords maximum service at minimum cost.

PAIGE-DETROIT MOTOR CAR CO., DETROIT
Manufacturers of Paige Motor Cars and Motor Trucks

J. W. MASHAK & SON
DISTRIBUTORS.
326 So. 5th St. Telephone 2281-A.

The Golden Rule is not only good ethics—it is good business

"YES SIR! Success in our line isn't something we can grab—we must build it. We aim to prosper right here in this community of people who drive motor cars. We need their good-will. We don't try to unload a new battery onto any man who comes in here with a lame one.

"No Sir! We give our patrons exactly the kind of service they would want if they could know batteries inside and out as we do. That's the way we build up their good-will."

There's no need to assume that your battery is worn out just because it has begun to fail. It will take us just a few minutes to open your battery up. Then you can see the insides for yourself. You can see how the plates look—and the separators. The plates are the vital parts. If they are sound enough to warrant a repair, and it is an economical investment for you, we will repair the battery. We'll make it as energetic as ever and insist on just one thing, and that is to give you an adjustment guarantee of 8 months more battery vigor.

But the day will finally come when you will know that your battery has lasted just as long as the best battery skill can make it last. Then, and not before, will we sell you a USL Battery—the one with the durable, Machine-Pasted Plates.

USL Batteries come to us "Dry-Charged." That means that you get a battery that is as new and fresh as it was the day it left the factory. There is no wear, no before-sales deterioration, so you are assured of the full battery life.

We are a Golden Rule Service Station. We want you to know what Golden Rule Service means. Come any time—come often—we are here to serve you.

We are a Golden Rule Service Station—Not a Battery Store

Benton Electric Company
222 Main St. La Crosse, Wis. Phone 178

THE WISHING RING, A MUSICAL FANTASY, IS HELD THURSDAY

Ex-Lord Mayor William H. Roberts of Cardiss, Wales, Visits Old Friends

VIROQUA, Wis.—(Special)—"The Wishing Ring" a musical fantasy, which was presented at the Opera house on Thursday and Friday evenings by one hundred and forty local players to packed houses and was well received. The play was coached by Miss Mary Jane Casey, employed by the Rogets Producing company of Ohio, and given under the auspices of the Congregational society of this city. Stage scenery settings and costumes were all furnished by the company. Jean and Allan, children who, weary of real life are taken in a dream by a moonbeam into story-book-land, where they wander among beautiful scenes, in gardens of flowers fairies and nymphs and meet the characters of story book land. Miss Lurana Lindemann as Jean and Miss Bernice Aikins as Allan did their parts admirably. Miss Susie Thompson as Moon Beam, showed much natural talent and grace in her dance in the moonlight with the nymphs. Mrs. E. M. Nye, as Mistress Mary; Mrs. Myrtle Wolfgram as "Bo Peep"; Duke Doering as Tom, the Piper's son, and Charley Parker as the Knave of Hearts had the solo and duet work, throughout the play assisted by strong choruses, among these being: "The Garden of Roses and Love" "Ask the Flowers to Tell You," "Never Mind Bo Peep" "Dreams Just Dreams," and a recitative farm song. The comedian characters, of Marjorie Daw and Simple Simon played by Mrs. Lora Minshall and Mr. E. M. Nye were wonderfully taken as were also the parts of Jack Spratt, played by F. M. McIntosh, and Mrs. Jack Spratt, taken by Miss Casey. The King of Hearts was taken by Dr. Almon Fortney and the Queen by Miss Jean Starling. Miss Eunice Nelson was Mother Goose. These sedate characters were well taken. Old King Cole characterized by W. J. Lawton was indeed "A Merry Old Soul." Surrounding him as he appeared on the stage in the Royal scene were his fiddlers, three; John Wolfgram, John Ferguson and Mamie Felix. Amund Tuhus as messenger, Neil Nelson as the Pieman and Tom Garin as "Geraldine the Donkey," showed clever work.

After wandering for a short time in story book land, Jean and Allan are horrified to learn the King's Wishing Ring has been stolen and that the one in story book land, upon whom it is found, will be burned alive. The ring is found by the children who sell it to Simple Simon. He in turn gets rid of it and it goes the round of all the characters in a clever manner, until it is finally found by the King in his own pocket. Many beautiful colored scenes were displayed, showing the dance of the poppies roses, and gardners, the nymphs, the snow drops, the imps, the Knights and Ladies, Society Girls and Military Maids, Mrs. Clara Sanwick as mother of Jean and Allan, appeared in the last scene, in a pleasing manner to welcome back her children into real life after their adventure in story book land. Mrs. A. E. Smith, pianist played in her usual skillful manner. The music committe in charge of the play included the Mesdames Roy Baldwin, W. F. Lindemann, and Otto Brown who worked day and night with Miss Casey and the players to make the play a success and who were responsible for securing the high class entertainment. They were also ably assisted by joint committees. Four hundred and sixty-five dollars was taken in from the sale of tickets.

Ex-Lord Mayor William H. Roberts and wife of Cardis Wales, who have been touring the states since October were in this city a portion of the week, where they were guests at the home of Dr. and Mrs. Porter and Miss Fay Smith. Mr. Roberts is a close friend of Lloyd George of England. He is a nephew of Benjamin Williams, a former Viroqua resident, and was a friend of the late August Smith. He has visited this city before.

The Laf-a-Lot Bridge club was entertained on Monday night at the home of Mrs John Bann. Mrs. Martin Jasperson and Mrs. E. M. Nye received the favors for high scores.

Mr. J. N. Deaver is spending a few days with his son Widner Deaver at Brush Hollow.

Mr. and Mrs. Ira E. Casperson were guests at the G. B. Fisher home Thursday.

Mr. and Mrs. A. L. Davidson Mrs. John Langley and Mrs. B. Rittenhouse of La Farge were Viroqua visitors Wednesday.

Mrs. M. Ogden has returned to this city from a winter's visit with her daughter, Mrs. H. Heal of Marshfield.

The Misses Fay Smith, and Vivian Fawcett and the Messrs. Frederic Dyson and Adolph Fortney autoed to Prairie du Chien, Sunday. Miss Mary Jane Casey accompanied them, and took a train from that city to a town in Iowa, where she will present a home talent play.

Mrs. Ruth Guthrie and daughter have gone to Hillsboro, for a visit with the former's aunt, Miss Fields.

WAUKON GRADUATES 47 HIGH SCHOOL STUDENTS THIS YEAR

WAUKON, Iowa.—Last week a class of 47 young people was graduated from the Waukon high school. There are twenty-nine girls in the class and eighteen boys. Seventeen have completed the college entrance course, nineteen are normal training students and eleven commercial. The baccalaureate sermon was preached by Rev. A. P. Walton at the Reformed church Sunday evening. Wednseday evening the senior class presented their annual class play, "The Rejuvenation of Aunt Mary," with Miss Stella Kolsrud as Aunt Mary. On Friday evening the commencement exercises proper were held at the opera house. The speaker was Lee Rasey, the noted Wisconsin chautauqua orator.

In addition to the usual program at the opera house and the decorating of graves at Oakland cemetery, Memorial Day observances in Waukon this year will include a military field mass at Mount Olivet cemetery. This will be the first time a field mass has been attempted in Waukon. The buglers and firing squad of the Ralph D. Waters Post, American Legion, will be present and all of the ceremonies will be strictly carried out. The members of the G. A. R., Spanish-American war veterans and American Legion will assemble downtown and will go to the cemetery in automobiles. At the gate of the cemetery they will fall in line and march to the scene of the mass and take seats reserved for them. The Knights of Columbus will assemble at the entrance and form two lines between which the veterans will pass.

The ceremony of the mass will commence promptly at 10 o'clock. Father Reynolds of Hanover will be celebrant, Father McNamara of Lycurgus, deacon, Father Cline of Postville, sub-deacon, Father Boyle of Waukon, master of ceremonies. At the conclusion of the mass, Father Dougherty of Oelwein will deliver an address.

More Disarmament

This would be a better world if everybody would take a five-year holiday from gossip.—Chicago Daily News.

Advertisement

"TIZ"--A JOY TO SORE, TIRED FEET

Use "Tiz" for Aching, Burning, Puffed-up Feet and Corns or Callouses

Good-bye, sore feet, burning feet, swollen feet, tender feet, tired feet.

Good-bye, corns, callouses, bunions and raw spots. No more shoe tightness, no more limping with pain or drawing up your face in agony. "Tiz" is magical, acts right off. "Tiz" draws out all the poisonous exudations which puff up the feet. Use "Tiz" and wear smaller shoes. Use "Tiz" and forget your foot misery. Ah! how comfortable your feet feel.

Get a box of "Tiz" now at any druggist or department store. Don't suffer. Have good feet, glad feet, feet that never swell, never hurt, never get tired. A year's foot comfort guaranteed or money refunded.

THE CANDY THAT CAN BE DEPENDED ON

to give the best satisfaction, is the kind everyone wants.

Funke's Chocolates

are made by experts and packed in attractive boxes.

GET THEM AT YOUR DEALERS

Strawberry Shortcake

Fresh Every Day

NEW DAIRY LUNCH

307 Main St.

REMOVAL SALE

We will move into our new store at

111 No. 3rd Street

ABOUT JULY 1st

AND WE ARE CLOSING OUT A NUMBER OF LINES AT PRICES LESS THAN COST. WE DO NOT WANT TO MOVE THESE GOODS, SO WE HAVE PRICED THEM FOR QUICK SALE.

A good assortment of Wall Paper for parlors, bedrooms and dining rooms, at LESS THAN HALF PRICE.

XLMALL FLOOR VARNISH, special at per quart $1.00

JEWEL CARRIAGE PAINT—ALL COLORS.

QUARTS, at ..... 50c PINTS, at ..... 30c HALF PINTS 20c

This is suitable for Baby Carriages, Porch Furniture, etc.

We have a number of odd packages of Kalsomine to close out at 10c per package. And other items too numerous to mention. Act quickly, while the assortment is still good.

A. & C. Johnson Co.

221 MAIN STREET.

BANKRUPT SALE

One that You Cannot Afford to Miss

Electric Fixtures, Appliances, Plumbing Material and Tools

Also Real Estate at 512-514 State St.

We have the largest stock of Electrical Fixtures in the city.

All the Above Going at Slashed Prices to Clean Up at Once

F. D. BRANSON Trustee in Bankruptcy for— THILL-MANNING-WHALEN CO.

512-514 STATE STREET

OLD HIGH SCHOOL IS WRECKED AFTER FORTY-TWO YEARS

Building Which Originally Cost $18,000 Torn Down to be Replaced With Modern School

Razing of the old high school building, at the northeast corner of Main and Eighth streets, for several years known as the Washburn school, to make room for a new school, was started during the past week.

Passing of the old school house, while welcomed by hundreds of parents who have complained because their children had to sit in class rooms poorly lighted, heated and ventilated and containing practically none of the modern improvements found in school rooms, also aroused fond recollections among citizens of three generations who have attended school in this building during the 43 years of its existence.

The first high school in La Crosse was in the old Second ward building at the southwest corner of Fourth and King streets, torn down several years ago. It was in November, 1877, that the board of education decided that the time had come to have a fully equipped high school with a four-year course.

Site is Purchased

At the time the annual estimates were submitted by the board to the common council a request for $7,500 was made for the purchase of a site for a high school. In December a committee was appointed to obtain a site in the Fourth ward.

At the regular meeting of the board of education in January, 1878, G. C. Hixon was re-elected president and C. W. Roby superintendent. In February the board decided to purchase the lots at the northeast corner of Eighth and Main streets for $6,000.

The board then made a request of the common council for $15,000 for the erection of a school building.

Preliminary plans for the school building were made by Architect Fassett, and $10,000 was appropriated by the council toward the erection of the structure.

On April 22 bids were opened for the building, but all were rejected and the architects was instructed to modify the plans to reduce the cost of the building. The contract was finally awarded to Joseph Ross and David Wallace for $17,688.

The building was completed in good time and was opened September 16. The final settlement was made with the contractors on October 7, 1878, and the entire cost of the high school building was $18,230.

Forty-three pupils were admitted to the high school when the structure was opened the first year. D. D. McMillan was elected president of the school board shortly before the school opened, G. C. Hixon having resigned from the board, and J. J. Fruit, later circuit judge and who died several years ago, was elected superintendent of schools.

The original high school building was a two story structure. A third floor was added several years later and additions were added from time to time, with alterations and additional furnaces which made a hodge-podge of the basement.

First Graduates

Unsanitary and inadequate heating and ventilating facilities, combined with a general delapidated condition, finally prompted a movement to abandon the school and construct a new grade school building on the site.

The first class to graduate from the old high school building, in 1879, included Belle Langdon, Carrie Barrell, Anna Bliss, Nellie Dudley, Emma Anderson, Florence Birney, Jennie Listman, Ella Diehl and William Diehl.

Dr. Watterson
The Painless Dentist
115 So. Fourth St.

A Message To Ford Owners

Rear, $5.00 each.

Doll Up Your Lizzie

With a set of new Fenders.
Special price $20.00 per set of four Fenders.
Save $6.00 per set.

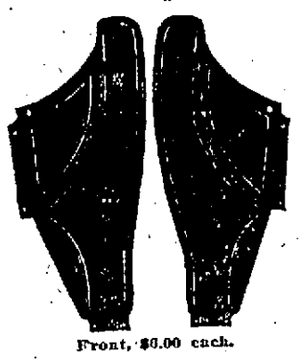

Front, $6.00 each.

NEW TOP RECOVERINGS and Back Curtains with regular three celluloid lights.
For Touring cars, all models — $7.00
For Roadsters, all models — $6.00
With Bevel Glass, $1.00 extra.
Furnished with tape and tacks. Easily put on by anyone.
Ford Wheels, new, all hickory, $5.00.

Auto Parts Service Co.
The place to get what you want when you want it, for less money.
6th and La Crosse Sts. Phone 62.

Painted Floors Save Housework

Bare wood floors, especially kitchen floors, require much back breaking work, scrubbing, to keep them clean. Acme Quality Floor Paint makes this unnecessary. It forms a smooth, hard, non-absorbent surface from which dirt and grime can be easily wiped off. It protects and saves the surface.

ACME QUALITY
FLOOR PAINT (Granite)

is easy to apply. It is inexpensive—a quart is enough for one coat on the average kitchen floor.

Dries quickly and withstands the severe wear to which floors are subjected. Furnished in attractive colors.

Sample color cards on request.

V. Tausche Hardware Co.
135-203 So. 4th St., La Crosse, Wis.

Sixteen per cent of the vast forest area of the Caucasus is oak.

We Have The Service
everybody is talking about. Service that receives your freight and delivers it promptly anywhere in the city. Try it and you will agree with us. PHONE 179.
Gateway City Transfer Co.

Blossoms, green oranges, and ripe fruit are found on the same tree.

YOUR CAR
will receive expert service at our garage.
WEIHAUPT-SAVAGE CO., Inc.
306-308-310 So. 4th St.

A PRESSING
now and then, keeps your clothes in shape.
WE CALL FOR AND DELIVER.
Schultz Dry Cleaning Shop
GEO. SCHULTZ, Prop.
113 So. 5th St. Phone 1351-A.

CAR BUYERS GUIDE

ALL PRICES F. O. B. LA CROSSE

CHEVROLET
490 Roadster — $715
490 Touring 5-pass. — $725
490 Coupe — $1265
490 Sedan — $1310
F. B. Roadster — $1440
F. B. Touring — $1465
Elsen & Philips
200-210 State St.

Mitchell 6
5-passenger — $1,860.00
7-passenger — 2,125.00
Coupe — 2,995.00
Sedan — 3,060.00
Dietz Garage

OAKLAND
SENSIBLE SIX
OPEN CARS — $1275
CLOSED CARS — $1975
8,000 to 15,000 miles on tires. 18 to 25 miles on gallon of gasoline.
John L. Hofweber

Cadillac — $4,475.00
Chandler — 2,135.00
Cleveland — 1,655.00
Reo — 2,075.00
Weihaupt-Savage Co.
308-310 So. 4th St.

Ford
THE UNIVERSAL CAR
Touring Car — $506
Touring Car with starter — 579
HARRY DAHL
6TH AND KING STS.

GARDNER MOTOR CAR
TOURING CAR — $1295
ROADSTER — $1295
SEDAN — $2295
Bergh Piano Co.
Fourth and Jay Sts., La Crosse.

Speedster — $2575
Phaeton — $2575
Coupe — $3485
Sedan — $3615
ESSEX MOTOR CARS
Touring Car, $1735
Roadster — $1735
Cabriolet — $2275
Sedan — $2625
Bergh Piano Co.
Fourth and Jay Sts., La Crosse.

DORT
TOURING CAR — $1,250
ROADSTER — $1,250
Quality goes clear through.
Hickisch Motor Co.
1211 VINE ST.

JORDAN
5-Pass. TOURING — $2450
2-Pass. ROADSTER — $2450
5-Pass. SEDAN — $3550
7-Pass. TOURING — $2700
7-Pass. SEDAN — $3950
Elsen & Philips
200-210 State St.

The Nash Six
5-Pass. TOURING — $1810
ROADSTER — $1810
SPORT MODEL — $1967
7-Pass. TOURING — $1985
Coupe, $2800; Sedan, $3054
Cord Tires regular, of course.
Nash Auto Co.
118 No. 6th St.

Effective June 1, 1921.
OVERLAND
Touring — $775
Roadster — $775
Coupe — $1,095
Sedan — $1,380
WILLYS-KNIGHT
Touring — $2,035
Roadster — $2,035
Coupe — $2,725
Sedan — $2,030
La Crosse Overland Co.
Fifth and State Sts.

STEARN'S Silent Knight
You'll know when you sit at the wheel.
5-pass. Touring — $2845
equipped with five cord tires.
MARK KANE
418 Vine

PAIGE
6-44
Coupe — $2,795
Sedan — $2,875
Sport Model — $2,200
6-66
7-pass. Touring — $3,080
7-pass. Sedan — $4,200
5-pass. Coupe — $4,100
2-pass. Speedster — $3,450
J. W. Mashak & Son
326 So. 5th St.

Studebaker
LIGHT SIX
6-Cyl. TOURING — $1610
LANDEAU ROADSTER — $1800
SEDAN — $2330
SPECIAL SIX
5-PASSENGER — $1995
BIG SIX, 7-Pass. — $2885
ELSEN & PHILIPS
200-210 State St.
"This is a Studebaker Year"

Always--

The Kind of Printing That You Want at Prices That Are Right.

A. A. LIEBENFELD HML PRINTING CO.
"THE SIGN OF GOOD PRINTING"

209 MAIN ST.
La Crosse, Wis.

Do It Now!

Graduation time is near, and many photographs will be needed. To avoid being disappointed arrange at once for a sitting.

Truly permanent photographs are the kind we make.

Pryor Studio
524 Main St.

PACKARD IN LA CROSSE

John L. Hofweber will open sales and service quarters Wednesday, June 15, at 101-107 Main Street, La Crosse, Wisconsin, for the distribution and servicing in La Crosse and Monroe counties of the complete line of Packard vehicles—the Packard Twin Six, the new Packard Single Six, and the Packard Truck. An adequate stock of parts and accessories for Packard cars and trucks will be carried, and representative Packard service will be maintained and available at all times. A cordial invitation to visit this new Packard establishment is extended to you.

John L. Hofweber
101-107 Main Street Phone 195

The Packard Single-Six Touring, $2975 at Detroit

The Packard Single-Six Sedan $4250 at Detroit.

Ask the man who owns one.

LIMIT NUMBER OF IMMIGRANTS TO BE ADMITTED TO U. S.

List of Nationals Allowed to Enter During June is Made Public

BRITAIN LEADS LIST WITH NEARLY SIX THOUSAND

Over 5,000 to be Permitted to Come from Germany

WASHINGTON.—The number of immigrants who will be allowed to enter this country under the new three per cent law during June was announced for some of the countries Saturday night by Commissioner General Husband as follows:

United Kingdom, 5,923; Norway, 930; Sweden, 1,531; Denmark, 433; Netherlands, 276; Belgium, 119; Luxembourg, 7; France, 437; Switzerland, 287; Germany, 5,219; Danzig, 22; Finland, 298; Africa, 9.

The law will become operative on June 3.

The list, which was prepared by the joint committee from the departments of state, labor and commerce, is not complete, Mr. Husband said. He expressed fears lest there be some trouble as a result of the present rush of immigrants who are endeavoring to reach this country before being banned by the law.

THE WEEK

(Continued from page one)

we may await the next word from Ambassador Harvey.

* * * *

After having asked the attorney general for an opinion as to whether the Matheson prohibition enforcement law covered home-brewed beer and home-made wines, to which question Mr. Morgan answered in the affirmative, Governor Blaine returned the bill to the assembly with the request that the bill be altered to exclude these two from its operation. The assembly refused. Dry leaders insisted that this was merely an effort to reopen the whole matter. The general verdict is that it was politics. The outlook is that the governor will have to sign or reject the measure as it stands. The subject comes up in the assembly Thursday.

* * * *

The teachers' pension fund bill, recently passed in the senate, was approved by the house 75 to 13, carrying with it the Dahl amendment for a surtax on incomes to raise the money. It is said that the surtax will raise close to three million dollars, which is about three times as much as is needed. The measure will return to the senate for its concurrence in the Dahl amendment, but that the senate will concur seems doubtful. There may be danger of the bill being lost because of this new conflict. It really matters very little how the money is raised, as the ultimate consumer pays the tax anyway. The bill should become a law.

* * * *

The assembly adopted Attorney General Morgan's anti-profiteering bill, carrying a $10,000 appropriation, 75 to 9. The bill will enable the attorney general to proceed against business men guilty of illegal combinations and price-fixing. Former legislation imposed no penalty excepting the annullment of charters of corporations convicted, and gave no redress against individuals and co-partnerships.

* * * *

The Blaine marketing bill passed the assembly without amendment. It is improbable that the senate will pass it in its present form. The bill empowers the commission to find the facts and apply the law in case of excessive profits, and the defendant has no appeal to the courts. This is a dictatorship which would be dangerous in the hands of politicans. In the main the bill is a good one, but it should give every man his day in court.

OFFER REWARD FOR LINDBLOOM MURDERER

ST. PAUL, Minn.—A reward of $500 was offered in a proclamation issued by Governor Preus Saturday for the arrest of the murderer of Axel Lindbloom at Pell Lake, in Lake county, in July, 1920. A warrant has been issued charging Marion Butcher with the crime.

LOCAL MARKETS

Flour and Feed

Wheat Flour, per barrel, 98-pound cotton sacks	$10.05
Wheat Flour, per barrel, 49-pound cotton sacks	10.30
Wheat Flour, per barrel, 24½-lb. cotton sacks	10.60
Wheat Flour, per barrel, 24½-lb. paper sacks	10.30
Wheat Flour, per barrel, 12½-lb. paper sacks	10.40
Wheat Flour, per barrel, 5-pound paper sacks	11.75
Wheat Bran, per ton in 100-lb. sacks	24.00
Wheat Shorts, per ton in 100-lb. sacks	24.00
Red Dog, per ton in 100-lb. sacks	33.00

Butter and Eggs
(Quoted by Hawley Commission Co.)

Fresh eggs	20c
Creamery butter	33c
Dairy butter	25c

Fruit

Cider, clarified, half bb.	7.00
Cider, pure juice	6.50
Apples, Wine Saps, box	2.50
Lemons, "Sunkist," box	5.00
Lemons, choice	4.50
Oranges, Sunkist, size 126, bix	5.50
Oranges, Sunkist, size 150, box	5.25
Oranges, Sunkist, size 176, box	5.00
Oranges, Sunkist, size 200, box	4.75
Oranges, Sunkist, size 216, box	4.50
Oranges, Sunkist, size 250, box	4.25
Oranges, Sunkist, size 288, box	4.25
Oranges, Sunkist, size 324, box	4.00
Bananas, per lb.	9c
Celery, per dozen	1.50
Peanuts, roasted, per lb.	10c
Grape Fruit, size 30, box	4.25
Grape Fruit, size 46, box	4.50
Grape Fruit, size 54, box	5.25
Grape Fruit, sizes 64, 70, 80	5.50
Cabbage, new, hd.	4.00
Leaf Lettuce, box	.45

Schams Bros.

Cows	$2.00 to $5.00
Heifers	$4.00 to $5.50
Steers	$5.00 to $6.50
Lambs	$6.00 to $8.00
Sheep	$3.00 to $4.00
Hogs	$5.00 to $7.50

(Quoted by Hy. Anderegg)

Brick cheese	15-17c
Twin cheese	16-20c
Long horn	16-18c

Scene from "Isobel," or the Trail's End," at the Rivoli last half of week

Norma Talmadge in "The Passion Flower," at the Rivoli Monday.

Scene from "Bare Knuckles," starring William Russell, at the Casino Sunday.

GOAT ACTRESS IN FIT OF TEMPERAMENT EATS HALF A TON OF ICE

"Nanny," north side goat that recently left the tin-can piles of Goose Green to go on the stage with the Beach-Jones Stock company, displayed the vagaries of temperament that go with the career of an actress on Saturday afternoon.

"Nanny" ate a half a ton of ice, which is a queer diet even for a goat.

At least, that's what "Nanny's" mid-afternoon lunch amounted to, according to Charles Cobine, Sixth and State streets, at whose home "Nanny" is boarding preparatory to going on the road with the company next week. The goat was moored in the back-yard, but she ate the mooring rope and escaped into the summer kitchen. There seeking nourishment, she climbed on top of the ice-box, and spied a book of coupons—a thousand pounds' worth.

That's all. "Nanny" ate 'em, and they seemed to agree with her.

And Mr. Cobine is wondering if the ice-man will take a goat in trade for a half a ton of ice. She's worth it, he claims, because she has the coupons inside of her.

ILLINOIS TAKES LEAD IN WESTERN CONFERENCE BALL

ANN ARBOR, Mich.—Illinois went into undisputed leadership in the Western conference baseball championship race here Saturday afternoon by giving Michigan its first defeat of the season, 3 to 2. It was Illinois tenth straight conference victory.

Badgers Win

LAFAYETTE, Ind.—Hitting three pitchers opportunely, Wisconsin has little trouble in defeating Purdue here Saturday 8 to 2. Paddock, pitching for Wisconsin was unsteady throughout the game, but was given excellent support.

YOUNG EAGON WILL MEET WEBER AT WEIGHT OF 142

Young Eagon announced Saturday night that he would accept the challenge of Jack Webber at weight of 152 pounds ringside. Eagon declares his willingness to take on the challenger at any time, in or out of the city. What is the challenger's answer?

BADGER VARSITY CREW DEFEATS CHICAGO OARSMEN

MADISON, Wis.—The University of Wisconsin varsity crew easily defeated the Lincoln Park Boat club eight, of Chicago Saturday in the first race since the revival of varsity rowing after a lapse of seven years. The Badgers went over the mile and a quarter course in six minutes, fifty-nine and two-fifths seconds, five lengths ahead of their opponents.

NORTH AGAIN

Knud Rasmussen, Arctic explorer, or, is preparing a new expedition to the North Pole region. One of his chief objects is to study the language and life of the so-called American white eskimos.

FARM CORPORATION TO FINANCE CO-OP MARKET ORGANIZED

Hundred Million Dollar Concern to be Incorporated Under Laws of Delaware

NEW YORK.—Plans for co-operative grain marketing recently outlined by growers, were advanced today by the formation of the Farmers' Finance corporation, with a capital stock of $100,000,000. This announcement, made by the executive committee of the United States Grain Growers, Inc., stated that Bernard Baruch, one of the financiers with whom conferences were held Friday and Saturday, will act in an advisory capacity for the newly organized body.

Incorporation papers will be filed in Delaware next Friday by Clifford Thorne of Chicago, counsel for the executive committee of the grain growers, whose organization will work in association with the finance corporation.

Purposes of the corporation, it was said, include affording the markets a ready market in case of money stringency; hastening the movement of grain between the point of origin and the consumer; and the elimination of much of the handling of products by middlemen. The organization does nor seek to wreck the existing marketing system, it was stated.

The marketing body is an offspring of committees of the American farm bureau, government committees and other farm organizations which held a series of conferences during the last few months.

KANSAS CITY AND LAKE FOREST COP IN TRACK SATURDAY

CHICAGO.—Manual training school of Kansas City, Mo., and Lake Forest academy, of Lake Forest, Ill., were the winners respectively in the national interscholastic and the national academy track and field meets held Saturday at Chicago university's seventeenth annual field day for the younger athletes of the country. Manual scored 22½ points, seventeen of them turned in by E. Norton, and Lake Forest marked up 48 points, H. Pearce scoring twenty.

Lake Forest presented a well rounded team which scored in a majority of the events, while Culver, Ind., military academy and Shattuck school of Faribault, Minn., proved close contestants, the former getting 42½ points for second place; and the latter 39½ for third.

TEXAS FIGHTS FIRES ON MEXICAN BORDER

NOGALES, Ariz.—Fifty men left here Saturday afternoon to fight a forest fire which crossed the boundary line from Mexico into the United States in the Patagonia range. The fire is gaining headway and the men expect to battle flames all night.

SUNDAY SERVICES IN ST. PETER'S CHURCH

St. Peter's church (Episcopal), corner Avon and Logan streets, north side. Rev. W. J. MacCartney, pastor. Services Sunday, May 29: 9 a. m., 10:30 a. m., and 7:30 p. m. Church school at noon.

MARANVILLE INJURED

PITTSBURGH, Pa. — "Rabbit" Maranville, Pittsburgh shortstop, entered a hospital here Saturday night for treatment of his right arm, which was injured today when he was hit by a fast pitched ball. Carson Bigbee, outfielder, injured his arm several days ago. He was ordered to take a rest.

SEVEN ARRESTED FOR VIOLATING WAR LAW IN MINGO MINE ZONE

Held Without Bail on Charge of Agitating, Intimidating and Carrying Fire-arms

WILLIAMSON, W. Va.—Seven persons, charged with violation of Governor E. F. Morgan's martial law proclamation for Mingo county, were arrested Saturday in mining towns along the Tug river and held without bail.

The charges included agitating, intimidating and carrying fire-arms.

Activities of the regular and special state police continued unabated throughout the zone where the recent shootings occurred, and additional Kentucky guardsmen have been placed on duty at posts on the Kentucky side of the river.

The first movement of prisoners from the Mingo county jail, owing to crowded conditions, occurred Saturday night when ten men were taken to the Cabell jail at Huntington.

CORNELL BOAT CREW WIN FROM HARVARD

BOSTON. — The Cornell varsity eight, stroked from the port side, defeated a Harvard varsity crew Saturday in the annual regatta between these colleges, contested on the Charles river basin. Two lengths of open water lay between the shells at the finish of the mile and seven-eighths pull.

The Harvard freshman eight, in which the stroking accent was from the port side, showed the best oarsmanship of the day winning a race from Cornell freshmen for the first time in years. They contributed the fastest time of the regatta, nine minutes, 43 seconds.

Obituary

A five weeks old son of Mr. and Mrs. C. F. Schweikert died at a local hospital Saturday afternoon.

MR. ED. FERRIS

Mr. Edward Ferris of 2212 Mormon Coulee road died at a local hospital at 11:00 a. m. Sat. at 56 years of age.

Mr. Ferris leaves a wife and six children, three sons, and 3 daughters: Frank, William, Edward, Blanche, Mary and Katherine, all of La Crosse.

Funeral services will be held Wednesday morning at 8:30 from his home, and at 9:00 from the St. Mary's church, Dr. Robt. Condon officiating. Interments in the Catholic cemetery.

CORP. ELMER SCHROEDER

Funeral services for Corporal Elmer Schroeder, who was killed in France, in 1918, will be held at 2:30 Monday afternoon at Salzer Memorial church. Corporal Schroeder's body was returned home on Saturday. It is planned to have a guard of honor of service men for the body, which will lie in state at the church from one until two p. m.

MARKETS CLOSED

NEW YORK.—Saturday was a holiday on the stock, cotton, metal, produce and coffee and sugar exchanges here. All local markets will be closed Monday.

Lacassia Toilet Articles

Lacassia Vegetable Oil Soap is made from the pure and natural oils of the Orient and is named after the most beautiful and fascinating women of the world who use natural oils to enhance and preserve their beauty. The purest and best soap for the human skin. We also carry a full line of Face Powders, Perfumes, Toilet Waters and Household Articles.

Send your order in today.

EXCLUSIVE REPRESENTATIVE.

C. F. Winters

Telephone 1984-A.

Ride a Bicycle

$5.00 DOWN
$1.10 A WEEK.

Iver Johnson and Hudson

Campbell's Cycle Agency
225 No. 3rd St.

A KNOCK OUT!

If all our rug customers had their rugs beaten instead of having us clean and size them, the threads would have been knocked out. A KNOCK OUT will ruin your rugs. We can't—we use modern machinery.

BE SAFE—SEND THEM TO US.
See us first—Call 201—Our auto will call.

Superior Dry Cleaning and Rug Company
Eggum and Jerue, Props., 201 State St.

FRENCH ISLAND HAS BIGGEST DAY IN ITS HISTORY ON FRIDAY

Community Celebration at the School House is Delightful Event Despite Rain

Friday was a big day on French Island—in fact one of the biggest in the history of the island.

The occasion was a community celebration at the lower school house marking the close of the school year. Residents from all parts of the island enjoyed the event.

Dances by the young women of the school and music featured the morning exercises. At noon the assemblage, driven to shelter by a rain storm, enjoyed a picnic dinner in the school house. In the afternoon between showers, races and other contests were staged.

A real community spirit marked the gathering, which was pronounced the best celebration in the history of the island. The success of the celebration was due to the efforts of the teachers, Mrs. Carter, and Miss Harriet Stephenson, the school board, the French Island Homemakers club and the following committees:

Program: Mrs. Walker, Chairman; Mr. F. S. Smith, The Teachers.

Publicity: Mrs. F. S. Smith, chairman; Harriet Stephenson, Frances McKenzie, Juliette Ender, Ralph Smith, Lillian Weigel, Jack McCann, Winifred Weigel.

Grounds: F. L. Smith, chairman; A. Hults, L. St. Jacque, Harold Smith, Preston Hults, Wallace McCann.

Reception: Mrs. Stanton, chairman; Mrs. J. McKenzie; Mrs. Gerschheimes, Mrs. H. Morcross.

Lunch: Mrs. Otto Hinckley, chairman; Mrs. A. Ender, Mrs. Alice Martell, Mrs. A. Butterfield, Mrs. Wm. McCann, Mrs. A. Losie, Mrs. L. St. Jacque.

Games and sports: Mr. R. R. Stanton.

CARUSO SAILS SATURDAY FOR HOME IN ITALY

NEW YORK.—Enrico Caruso sailed for his native Italy Saturday confident of returning to America next fall with his famous tenor voice unaffected by the illness which gripped him throughout the past winter.

"My malady had nothing to do with my voice," he said just before departing on the steamship President Wilson. "The length of my stay in Italy will depend upon the weather and speed with which I recover my strength. If I feel all right next fall, I will be back to sing at the Metropolitan opera house. If not, I shall remain longer at my villa in Sorrento, near Naples."

Caruso said he had not sung a note since he was stricken with pleurisy last winter.

BELOIT WINS

BELOIT, Wis.—Beloit won the Wisconsin collegiate meet Saturday with a score of 57½ points. Ripon was second with 52½; Carroll, 15; and Lawrence of Appleton, 14.

Father Benjamin

Benjamin Franklin discovered electricity. Science has applied it for your comfort. Franklin also discovered that two eyeglass lenses could be supplied for each eye, one for close objects and one for those far away. He effected this by simply having the top half of the glass for the distant sight and the bottom half for the near. Science has improved on Franklin's method and today you can have bifocals of two different strengths ground on one lense, one piece of glass, without the dividing line or hump.

Come in and ask to see this "youthful" lens.

Dr. H. C. Evenson
OPTOMETRIST.
500 Main Street.

The Emblem of superior Optical Service. Look for it on our door.

TWESME AND WEBER FORM PARTNERSHIP IN NEW LAW FIRM IN BANK BUILDING

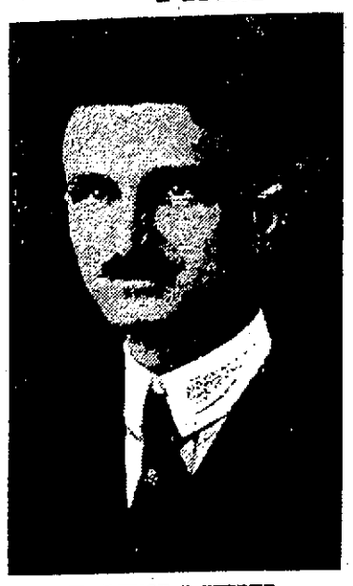

CLARENCE J. WEBER

ALBERT T. TWESME

Announcement was made Saturday of the organization of a new law firm, Twesme and Weber.

The members of the firm are A. T. Twesme, well known Galesville lawyer and former member of the assembly, who recently moved to La Crosse to take over the law office of the late James Thompson, and Clarence J. Weber, for several years secretary to Congressman J. J. Esch and a practicing attorney in La Crosse for the past three years.

The new firm is located in handsome ground floor offices in the new Security bank building, across the street from the court house.

Twesme and Weber start in business under particularly favorable auspices, enjoying a large clientele and a wide acquaintance in this part of the state.

SWISH!
THERE HE HAS IT!

The King of the stream at the end of your blackoreno strikes your callmac, bending your rod to the danger point, making for the rushes.

Can you stop him before he snarls your line? No danger at all if you have a SOUTH BEND REEL, the best that skill and high grade workmanship can produce.

We have McHarg's Flies, Snell Spoons, Cutty Hunk Lines, Prescott Spinners, Bass-Oreno, Pork Rind, Buck Tails for bass or trout, Cane Poles, etc.

FRED KRONER HARDWARE CO.
116-118-120 So. Third St.
Phone 119.

REDUCTION IN THE PRICE OF

WALL PAPER

We have reduced the price of every paper in our regular line a net

Reduction of 25%

We have notified all our agents to that effect. This reduction will bring Wall Paper down to rock bottom. So have your papering done now.

H. & C. Johnson Co.
221 Main St.

ANNUAL BANQUET OF WOMAN'S CIVIC CLUB HELD ON THURSDAY

Formal Opening of the Community Club is to be Held Monday, May 30th

TOMAH, Wis.—The annual banquet and election of officers of the Woman's Civic Improvement club was held on Thursday evening at the Country club. Covers were laid for one hundred twenty-five at the banquet. Honor guests were the Boys' Glee Club of T. H. S. and others who have assisted on the year's programs. Following the banquet, Mrs. E. G. Lockwood presented Mrs. William Lozan, toastmistress, who announced the following table program:

Toast—Our City's Boys and Girls—Miss Jessie Goodenough.

Vocal Solo—(a) 'Tis May Time—Oley Speaks; (b) My Task—K. Ashford—Miss Gertrude O'Leary.

Dance—Springtime—Dorothy Gordan, Marion Van Wie.

Vocal Solo—(a) When the Wind is in the South, (b) The Swallows—Mrs. F. R. Barber, Warrens, Wis.

Address—How to Overcome the temptations of today?—Mrs. G. M. Willett.

Toast.—Wisconsin's Clubs—Mrs. Elizabeth Seymour.

The officers elected by the club for the ensuing year are: President, Mrs. H. J. Skinner; first vice president, Mrs. E. K. Tuttle; second vice president, Mrs. F. K. Talbot; third vice president, Mrs. E. G. Lockwood; corresponding secretary, Mrs. A. R. Garman; recording secretary, Mrs. Edward Wells; treasurer, Mrs. Ben Nuzum.

The club membership list was brought up to one hundred fifty by the election of five ladies to active memberships.

The season's formal opening of the Tomah Community Country club takes place on Decoration Day, Monday, May 30. A supper will be served at five o'clock to members and guests by the committee of the day appointed by Mrs. F. W. Hart, house chairman. Golf, clock golf and tennis will precede and follow the supper.

During the evening a program arranged by Mesdames W. W. Warren, F. H. Drew and Miss Gertrude O'Leary will be presented. Social dancing will continue until one o'clock, music by the Country club orchestra. Many guests will be in attendance. President Harper and the board of directors are leaving nothing undone that will make the opening day of the club a success.

Capacity houses greeted the twenty-five members of the class of '21 T. H. S. who presented on Monday and Tuesday evening the class play "Professor Pep" by Walter Ben Hare. Principals in the cast were the Misses Katherine McCaul, Rozelia Lineham, Martha Leudeking, Leone Dewey, Messers. Louis Earle, Lynn Reynolds, Edward Sowle, Gerald Finnerty and George Graham. Members of T. H. S. Boys' Glee club sang several numbers and the orchestra furnished music during the performances. The seat sale totaled $350.00. The play was given under the direction of Miss Grace Kelsey of Menomonie, dramatic coach, and Miss Rose Drowatzky, assistant principal of Tomah high school.

Class day exercises of the class of '21 were held in the Armory on the afternoon of May 25 and included the following numbers:

Overture, T. H. S. orchestra; Salutatory, "Personality," Sadie Morse; Class History, Dragny Anderson; spring song, Girls' Glee club; Class Prophecy, Myrtle Hunt, Earl Spink, Edward Sowle; Piano Solo, "Country Garden," by Percy Granger—Katherine McCaul; the Cultural Value of Commercial Subjects, Edna Schueman; Class Will, Leila Wech, Coral Lawton, Lynn Reynolds; Vocal Solo, "Smiling Through," Lawrence Curry; Presentation of Class Gift, Edward Sowle, class of '21; Junior Acceptance, Helen Bartels, '22; Violin Solo, Margaret Bell; Valedictory, "Educative Values," Gladys Wood.

A postponed meeting of the Congregational Woman's Missionary society was held on Friday afternoon, May 3, at the home of Mrs. H. J. Skinner. Lesson Leader Mrs. J. G. Smith. Subject, How Christians are meeting the immigration problem? Supper will be served by Mesdames Skinner, King, Lee, McFadden, Anna Gibson, Lee, Rowan and Roberts.

Mrs. Mary B. Cassels was pleasantly surprised on her birthday anniversary by a circle of neighbors and friends. Refreshments and a social evening were enjoyed by the company.

Twenty members and past members of the Tomah Shakespeare club accepted the hospitality of Mrs. C. R. William of Camp Douglas at a house party given over the week end. Those from Tomah in attendance numbered seventeen. Medames I. G. Stutsman and Margaret Hanover of Milwaukee and Earl Jefferson of Sparta joined the Tomah party at Camp Douglas. A pageant given by the pupils of the Camp Douglas city schools was attended by the club. Later a dinner, social evening, slumber party and breakfast were enjoyed, the entire party coming to Tomah on Sunday.

On Sunday evening, Rev. Louis Wuest of St. Mary's Catholic church, delivered the baccalaureate sermon to the class of '21, Tomah high school. Members of the class of '21 and of the high school faculty attended the service in a body. The subject of the address to the class and the large audience in attendance was. "What Are the Responsibilities of every Person of Education?" The class of '21 numbers fifty-one.

Alice May Smith was hostess to a circle of little friends on her sixth birthday, Saturday, May 21. Games, music and a birthday supper featured the celebration.

Dr. Frederick Bolton, Dean of the University of Washington, Seattle, Wash., spent the week-end with his brothers W. E. and Al Bolton and sister Mrs. A. R. Bell. Dr. Bolton was on his way from New York to his western home.

The Home Study club met on Thursday afternoon with Mrs. Edgar Lockwood. Topic of the lesson. The use of good English in everyday life.

William and Ray Moran of La Crosse were guests over the week-end of their brother J. D. Moran and family.

Mrs. Marcella O'Leary is visiting her sister Florence at Augusta, Wis.

The Misses Marie and Corinne Pilcher of St. Louis, Mo., were guests of Mrs. Theodore Smith over the week-end.

Mrs. C. C. Nelson of Sparta is the guest of friends for a week, and attended the annual banquet of the Woman's Civic Improvement club.

Mesdames Nellie Furber and Al Bolton attended the Monroe County Sunday school convention held at Norwalk and were later guests of Mrs. Clarence Nelson at Sparta.

Mr. and Mrs. Russell Wells were Milwaukee visitors during the past week.

Mrs. Lee Canfield of Sparta was the guest of her cousin Mrs. G. R. Vincent the first of the week, and attended the class play, "Professor Pep."

Murtle Grovestien entertained nine little girls on her eighth birthday Wednesday, May 25. Music, games and a birthday supper featured the afternoon's activities.

Mrs. C. R. Williams of Camp Douglas spent a portion of the week with Mrs. J. G. Graham.

Miss Genevieve Finnerty is enjoying a vacation at her parental home in this city.

Raymond Allen Smith, instructor in French and music for the past two years at Beloit college, has accepted a similar position at the University of Illinois.

Miss Inez Corrigan of Chicago is spending ten days with her mother, Mrs. Katherine Corrigan, and sister, Mrs. W. R. McCaul.

Just a Week-end Trip

Minneapolis workmen claim to have discovered some ancient Roman coins while digging in the street. But what's the answer? That Julius Caesar once conquered Minnesota, but forgot to mention it in the Commentaries?—Cleveland Plain Dealer.

GROCERS WANT TO HELP LOWER FOOD COSTS

Not to Blame for H.C.L.

The idea that the rank and file of grocers throughout the country are boosting prices for the sake of realizing exorbitant profits is absolutely false.

Retail prices have gone up because the retailer has been compelled to put them up. The grocer has to pay more for his goods, more for rent, more for clerks' salaries; consequently, must charge more.

Shortage of raw materials, of productive labor and a demand that has far outstripped production are the direct causes of present-day prices. As a rule, the grocer is transacting business on the same percentage of profit as in the days of low selling prices.

Grocers depend upon you for a livelihood. They know just as you know that to cheat in any way, shape or form, would kill their trade outright. Common sense says that no intelligent grocer will attempt to "kite" prices beyond legitimate profits. He can't afford to.

BUSINESS NOT A BED OF ROSES

For Man Behind Counter

Because of a scant supply the grocer often has serious trouble in procuring merchandise. He has to stand the sharp cut of complaints from buyers because of high costs. He all too frequently is blamed, when absolutely blameless. And is not, on a whole, making a wider margin of net profit than he did when conditions were normal, trade better satisfied and business transactions decidedly more pleasant.

The grocer is your servant. He is in business to serve your requirements. He doesn't make you a slave to high costs. He is in exactly the same boat you are in. He sells goods you want and ask for. He must meet your demands or get out of business. He has no choice in the matter. He can't go contrary to your wishes.

The consumer can do more towards restoring prices to normal levels than the grocer can. This can be accomplished with positive certainty by buying only food products of sound value and proven economy. Careless buying and rank extravagance are unquestionably vital factors in maintenance of high costs.

When a consumer forces a grocer to sell a sixty-five-cent article where a thirty-five-cent article would answer the purpose equally well he is encouraging production of high priced goods of short value and hampering the manufacture of food products of sound value and fair prices. On the other hand, when the consumer insists on goods of inferior worth he is inviting inevitable waste that stands for loss rather than economy. In such occurrences the consumer, not the grocer, is at fault. For, remember, the grocer must give you what you want despite the fact that he would rather supply your requirements with goods of sterling value at a minimum cost.

FOOD PRODUCTS

Of Utmost Purity and Food Value

If you will but consult your grocer regarding the true values of different grades of goods, you most assuredly will increase the purchasing power of your dollars and strike straight at one of the main roots of high costs by weeding out extravagance.

What the buyer demands more than any other one thing determines the market price of commodities of all sorts. If you demand full-value foods, insist upon having them, you will get them and at legitimate prices. Persistent demand for top-price goods of questionable value will then be sharply curtailed and production stimulated in lines of maximum merit. And with this increased production will come lower costs, just as sure as day follows night.

The solution of the problem so far as the consumer is concerned is simply this: select only proudcts of recognized value, sold at lowest prices permissible under present conditions—eliminate waste—don't encourage the production of price-heavy products—co-operate with your grocer—don't lose sight of the fact that he must cater to your wishes. Your demand for the right type of goods is the best means at your command to straighten out topsy-turvy conditions which are a burden to the conscientious manufacturer, the square-dealing grocer and the consumer who are putting forth every effort under the sun to reduce the high cost of production, high cost of merchandising and high cost of living.

Mr. John A. Ulman, President of the National Retail Grocers' Association of the United States, an eminent authority on food values and intimately acquainted with manufacturing and marketing conditions, urges close co-operation between retailer and consumer and careful discrimination in the selection of merchandise—as a means of restoring prices to normal and promoting the distribution of the best grade of goods.

LOST SLEEP WITH ITCHING RASH

On Face and Hands. Disfigured. Cuticura Healed.

"My trouble began with a rash and later developed into sore eruptions. My face and hands were affected badly and the itching and burning were so bad I had to keep my hands out of water. It caused disfigurement and I lost many nights of sleep.

"I sent for a free sample of Cuticura Soap and Ointment. I bought more and when I had used one cake of Soap and almost a box of Ointment I was healed." (Signed) Miss Madeline Rodgers, 567 Viking St., East Toledo, Ohio.

Use Cuticura for all toilet purposes.

Sample Each Free by Mail. Address: "Cuticura Laboratories, Dept. H, Malden 48, Mass." Sold everywhere. Soap 25c. Ointment 25 and 50c. Talcum 25c. Cuticura Soap shaves without mug.

PARIS EXPOSITION

CALUMET BAKING POWDER

Sold by all Fair-dealing Grocers

HIGHEST AWARD GIVEN CALUMET BAKING POWDER WORLD'S PURE FOOD EXPOSITION

WORLD'S PURE FOOD EXPOSITION CHICAGO

Your grocer deals with thousands of buyers. If the merchandise he sells is not satisfactory, he *hears* about it—customers complain. If buyers are pleased he hears about *that*.

In this way, *experience* shows him the real worth of the goods he sells. He knows *absolutely* which brands give greatest satisfaction—have greatest merit.

That's why grocers everywhere, not only sell but also strongly recommend Calumet Baking Powder. They have confidence in it. They know it satisfies better than any other make, because of the satisfaction *expressed* by users.

They have faith in the organization back of the product. They are acquainted with the high standards of manufacture—the perfect purity of materials—the extreme care in production.

They know that Calumet will never disappoint the housewife—*because* it always has been and always will be the same grade—*the best*.

Used by Millions of Housewives Familiar with True Values

Calumet Baking Powder can't fail to make a reduction in baking costs—in living costs. Because *it* never fails.

It is the most dependable leavener made—for it is made in a way that does away with all uncertainty. Every baking is certain to be properly leavened, finely grained, feathery light and wholesome.

Makes Most Palatable and Sweetest of Foods

It is the most economical of baking powders. You save when you buy it—moderate in price. You save when you use it—has more than the ordinary leavening strength, therefore, you use less. You save materials it is used with—no spoiled bakings—nothing wasted or thrown away.

Made in the largest, best equipped and most sanitary baking powder factories in the world. Used by more *Housewives*, Domestic Scientists, Chefs, Restaurants, Hotels and Railroads than any other brand.

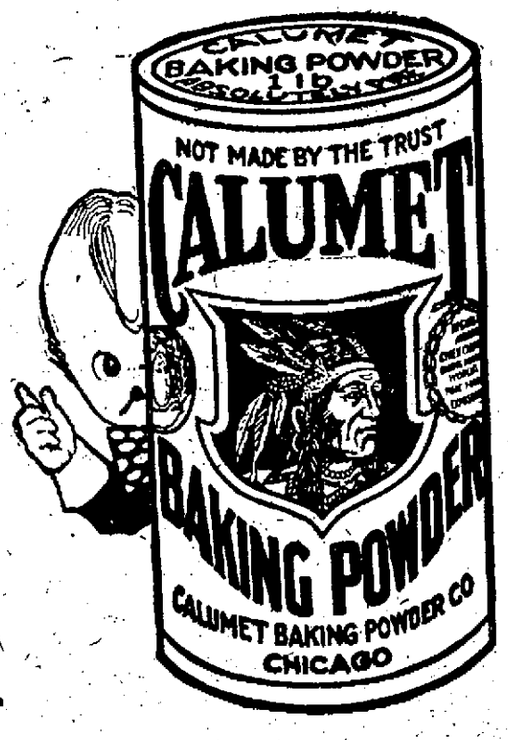

Contains only such ingredients as have been officially approved by U. S. Food Authorities.

Proved best—most economical by millions of tests. Order a can. Get greatest value at least cost. A baking powder you *can* depend on because it has demonstrated its superiority through thirty years of use.

Can You Ask Anything More Than This From Any Baking Powder

GRASSHOPPERS TO BE BROUGHT UNDER CONTROL OF STATE

Towns to Appropriate Funds to Rid State of Insect Pest

MADISON, Wis.—The festive grasshopper is to be brought under state control. The towns of Liberty Grove and Egg Harbor in Door county have appropriated a total of $850 for grasshopper control this coming season and several other town boards are considering similar action. The grasshopper loss in the northern half of the county was very heavy last year and in some areas would have resulted in total destruction of crops if control measures had not been applied.

The technical direction for the work is being given by the state department of agriculture at Madison. The methods used consist of the distribution of poison bran in the pastures and the cut-over lands adjoining farms. Over a thousand bushels of poison bran was distributed last year and the amount is expected to be more than doubled this season if the grasshoppers are as numerous as before.

The best caviar comes from the Caspian sea.

ANNUAL NUMBER TO BE PUBLISHED BY ORGANIZED LABOR

Trades Council Authorizes Magazine to be Gotten Out Soon

Plans for the publication of an annual magazine, the first of which will made its appearance, probably in July, were completed at a meeting of the executive board of the La Crosse Trades and Labor council last night.

No expense will be spared in making the publication one of the most interesting ever compiled in La Crosse. While, primarily, it will be a publication of organized labor, officers of the Trades Council said today that it will contain articles and discussions of interest to the public at large.

Among the features of the publication will be a history of organized labor in La Crosse and articles by some of the country's leading economists upon subjects now receiving the attention of both the worker and employers.

Early Spanish explorer found poppies in California.

All apple trees are descendants of the wild crab apple.

NOTICE

Going out of business. My entire stock of slightly used clothing for ladies and gents. 1 gas range, tables, chairs, dishes and many other articles. Must close out everything by June 1st.

611 Main St.

Sale now on.

ROAD BULLETIN FOR MOTORISTS

The following bulletin on the condition of roads in and around La Crosse is issued each week by the Automobile Club of Wisconsin for the benefit of motorists planning Sunday automobile trips:

All dirt roads are heavy; no washouts, and passable.

No. 21 to Sparta and Madison is best route.

No. 11 to Winona is heavy but will be alright Sunday.

No. 11 to Galesville is alright.

All Minnesota roads are very bad and are impassable in many places.

Best road to Twin cities, go by Galesville, Winona, Rochester and Jefferson highway.

The Automobile club has obtained a number of copies of a booklet, "The Call of the Open Road," which gives every auto route in Wisconsin. These booklets may be obtained at the Chamber of Commerce or from Seymour Meister, secretary of the Auto club.

Consumption of oil in the United Statesaverages three and one-half barrels a year per person.

SATISFACTION'S GUARANTEED -- AND OUR WORK IS DONE WITH SPEED.

WE guarantee to satisfy the most exacting patrons. We know that you want your work done right and that's the manner in which we perform plumbing. If you need any accessories for your bathroom or kitchen we will be pleased to quote convincing prices.

W. F. Schram
4th and Mississippi Sts.
Phone 46.

THEY may not believe you but the pictures prove it. And the Kodak record of your catch does more than merely "convince" your friends. Permanent and personal, it becomes a pleasant reminder of your outing.

TAKE A KODAK WITH YOU

While any Kodak is compact, the Vest Pocket Kodak with belt case particularly appeals to the sportsman. He wears the camera on his belt. The V. P. K. costs $8.00, the belt case, 75c.

MOEN PHOTO SERVICE
124 South Third Street

The Home of Quality Kodak Finishing

Re-roof for the Last Time
With Johns-Manville Asbestos Shingles

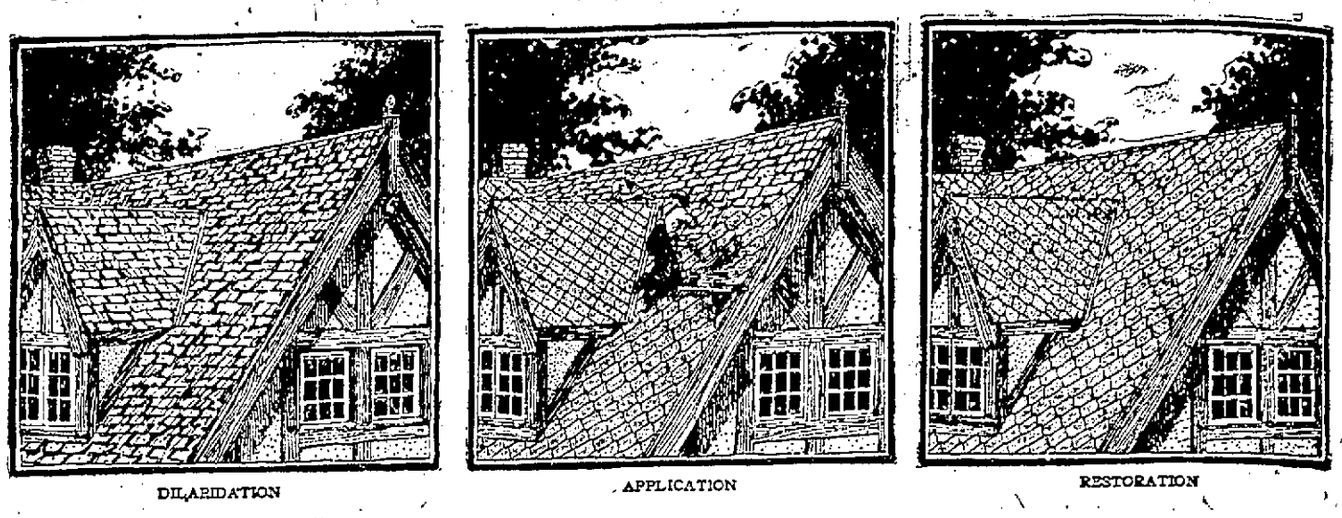

LAY THEM RIGHT OVER THE OLD ONES. No dust, dirt, danger of damage by rain while the work is in progress; no delay or inconvenience at all. And you'll have a double roof that will make your upper rooms warmer in winter and cooler in summer.

The finished roofing of Johns-Manville Asbestos Shingles will be everlasting and positively fireproof. It will make your home safe from roof-communicated fire. It will be attractive. It will never have to be renewed or painted because Johns-Manville Asbestos Shingles are all mineral. They will not rot, burn, curl or split, but last as long as the building they protect. They're approved by the Underwriters and take base rates of insurance.

If your present wooden or asphalt shingle roof needs repairs or replacement, it will certainly pay you to investigate this improved method of re-roofing. Its simplicity, economy and freedom from dirt and confusion will be a revelation to you.

Write, call or telephone today for further particulars and booklet "Re-roofing for the Last Time."

La Crosse Lumber & Supply Co.
820 No. Third St. Phone 240.

Do You Know

that FORD parts are sold everywhere at extremely low prices? A complete set of four first quality FORD casings can be purchased for $45.60.

Ford
THE UNIVERSAL CAR

Do You Know

that the FORD car comes from the factory completely equipped with electric starter, demountable rims, Timken bearings, rear tire carrier, etc?

237 New Ford Cars Sold and Delivered in La Crosse Since January 1st, this Year

This is the biggest number of deliveries we ever made during this same period.

71 new FORD cars sold and delivered in La Crosse during May. This breaks all our previous records for the month of May. In a period of general business depression like the present such a phenomenal and steadily increasing demand for FORD cars MUST PROVE:

That the people of La Crosse and vicinity are convinced that the FORD car, everything considered, is the most practical car to own and operate;

That they have implicit faith in the Ford Motor Co., who make the car;

That the service and attention the FORD owners receive from us measure up to their expectations.

WHY NOT JOIN THE BIG ARMY OF SATISFIED FORD OWNERS? YOU CAN'T GO WRONG WHEN YOU BUY A FORD.

Place your order NOW. You may have to wait a few days for the car but
THE FORD CAR IS WORTH WAITING FOR

HARRY DAHL
6th and King Streets. Phone 609.

Do You Know

that there are 5,000,000 Fords in daily use? This is more than the total of all the other makes of cars combined.

Do You Know

that the FORD MOTOR COMPANY is producing 4,000 COMPLETE CARS every working day?

The La Crosse Tribune
and Leader-Press

The Walrus

"The time has come the Walrus said
"To talk of many things
Of shoes and ships and sealing wax
Of cabbages and kings."

BY C. A. W.

While enroute on a 10,000 mile automobile tour and delayed here beyond the allotted time by rains, Oliver A. Terrio of Oshkosh had the pleasure of visiting the haunts of other days when he served as reporter on the La Crosse Leader. More than a quarter of a century has passed since then, and now he is one of the editors of the Daily Northwestern, off for a three months' vacation trip to the Rockies, National parks and Pacific coast. Mr. Terrio visited with many of his old associates here and noted with regret those who had passed to the Great Beyond. Most of his time was spent, however, with his boyhood chum, Tom Lyons. "In the days of real sport," they went barefooted together to the old swimmin' and fishin' holes around Fond du Lac and later served as printers' devils in the same newspaper office. It can well be imagined that many hours were spent recalling experiences, pleasant and otherwise, which have survived the lapse of years. When the weather finally cleared and before taking a chance on the muddy highways, the visiting tourists enjoyed a cruise up and down the river in Mr. Lyons' motor boat. They were enthusiastic in saying that this experience is certain to be remembered as one of the bright spots of their trip. With Mr. Terrio were his wife and daughter, a brother-in-law and his wife. They camp out along the way and at several points will visit relatives.

* * * *

The dedication of the Asher bridge at Shawnee, Oklahoma, a structure costing over $200,000 and uniting Pottawatomie and McClain counties over the Pottowatomie river, marked the completion of a structure planned by the late James R. Hill, former city engineer of La Crosse, and revered in Shawnee as one of its best citizens. Quiet and unassuming, withal possessing a master mind and a knowledge of his profession which made it possible for him to undertake many big jobs, "Jim" Hill, as he was familiarly known in La Crosse in the old Winneshiek club days, counted his friends by the legion in this city, in Shawnee or wherever his engineering work took him. I understand that twenty thousand persons attended the dedication of the big new bridge at Shawnee. The Shawnee News says of Mr. Hill's part in erecting this structure: "One sad feature in connection with the completion of the structure of which the county is so justly proud, is that the possessor of the master mind which planned it and personally supervised the foundation and a great part of the structural work will not be here to see the bridge when it is finished and take part in the proposed celebration. James R. Hill, consulting or resident engineer, died December 13, and Dudley Jones, county engineer, has since acted in his place. A bridge, like many other things, depends for its strength and durability on its foundation. Mr. Hill personally supervised the sub-structure foundation work of the bridge, spending a year and a half on the ground, after which up to the time of his death, he remained in personal charge, receiving daily reports of the work and giving instructions over the phone to the foreman in charge. Mr. Hill staked out the bridge site in August, 1919, and Mr. Jones, who did all the instrument work on the bridge, in speaking of the work, said that not a single stake was moved, the structure being builded on the exact spot originally marked out."

* * * *

It remained for a La Crosse real estate man to pull one of the biggest deals known in realty circles at Oconomowoc for many years. Looking around for a chance to pull one of those town lot sale stunts Frank Chase purchased a farm comprising 122 acres fronting on the lake at Oconomowoc, which is a fashionable resort for Milwaukeeans and others having the price to pay for an outing in that neighborhood. And now Mr. Chase is busily engaged in cutting this 122 acres of land up into home sites, both for summer cottages and permanent residents, and when the survey is done a huge sale will be staged. In Oconomowoc the natives say that retention of the farm in the Schattler family for many years has prevented the growth of the city to the north, and judging by the interest they display in the forthcoming sale the La Crosse dealer may reasonably be expected to pull down a nice fat wad of long green for himself out of this deal. To show the possibilities of a quick sale of this land, it might be recited that all the property lies in the city of Oconomowoc, and all of the lake front property is built up into homes except this one tract. Oh, boy!

Strategy

"I saw the cutest little hat this afternoon."

"Did you buy it?"

"Not yet. I've got to pick out a more expensive one for my husband to refuse to buy so I can compromise on this one."—New York Sun.

Safe Enough

"That lady has dropped her lace handkerchief. Pick it up."

"I hesitate to do so. It may be her petticoat."

"You're safe in picking it up. Ladies don't wear petticoats."—Louisville Courier-Journal.

FIRST SETTLERS IN TOWN OF FARMINGTON BLAZE THE TRAIL IN THE WILDERNESS

FIND WEALTH OF MATERIAL FOR A PAGEANT EPISODE

Mindoro Postoffice Established in Settler's Cabin Becomes Prosperous Village

Typifying the experiences which the early settlers in La Crosse county had in locating homes in the untracked wilderness, the settlement of the town of Farmington affords a wealth of material for an episode in the historical pageant to be staged in this city July 16 and 18.

Lorenzo L. Lewis, in 1835 emigrated from the east into the state of Illinois and after living there ten years came to Prairie La Crosse. Arriving here in 1848 he found H. J. B. Miller, commonly known as "Scotts" Miller, Asa White and Samuel Snaugh, afterwards known as "Dutch Doc." These, together with Mrs. Miller and Mrs. Nathan Myrick, constituted the entire white population of that part of the country now included in La Crosse county.

Lewis returned to Illinois and came back to La Crosse with three brothers in 1846. He located on section 19, township 18 north, range 6 west on what was later known as the Philip McConnell farm. His brothers located on adjoining sections. They built their houses out of logs, made a clearing around each cabin and started farming under handicaps which would have discouraged many men but which only served to stimulate the Lewis brothers into greater efforts. They made noteworthy progress and in a few years became prosperous farmers.

Come By Ox Team

In April, 1846, Luthern Downer came from Wayne, Mich., in search of a more western home and landed in La Crosse. Locating a farm on section 21, he returned to Michigan. On the second day of September, 1846, Mr. Downer and family, together with his brother John Downer, left Wayne county with ox team for Galena, Ill., with the intention of taking a boat to Prairie La Crosse. Upon arrival at Galena they found the boat on which they were to come had lodged on a sandbar and after an unfruitful attempt to dislodge it, the captain concluded not to proceed any further up river.

A few others on their way to the pineries also were waiting to take the boat and the party then proceeded in a body with their ox teams, arriving at Prairie La Crosse November 26. They proceeded to North Bend, where Mr. Downer and family remained until 1848. Mr. Downer worked during this time for Thomas Douglas, who had settled in Jackson county in 1840.

Loses House in Flood

In January Downer built a cabin on land in the northern part of the town of Farmington, across Black river from North Bend. This cabin was washed down Black river in the first spring freshet, but undaunted, he built another, which he and his family occupied in 1848. The new home was only 14x16 feet in size but it served the purpose until additions could be built. Here they lived until April, 1855, when they moved to land on section 33, township 18, range 6 west.

Among those who settled in the northern part of the county in 1851 was George Sisson, who came from Walworth county. For the first two weeks the family lived in a tent, but when that was demolished in a heavy windstorm, they moved into an old log cabin. He subsequently purchased a board shanty, 16x20 feet, of one Van Austin, which he moved in sections to his farm. The family lived in this house for eight years, when he erected a new and commodious house. Many years later he sold the old house for $20, the sum he originally paid for it.

Build First Road

During the year 1851, just 70 years ago, a number of settlers arrived including John Jones, who located on section 18, Hiram Yeatman, on section 19; Michael Trafts on section 20, and Sylvester Stobbins, on section 21.

There were no roads worthy of the name between Farmington and La Crosse in the late 40's, but in the early 50's, the trail had been sufficiently marked so the road was passable except during heavy rains or snows.

The first marriage in Farmington was that of A. M. Hill and Miss Adaline Congdon, who were married by a Methodist minister named Schrott.

The first death occurred June 19, 1848, being that of Mrs. Margaret Lewis, the mother of the Lewis brothers.

Loretta, daughter of Luther and Clarissa Downer, was the first white child born in the town. She married a Mr. McClintock.

In 1848 a sawmill was built on Fleming's creek by the Lewis brothers and in 1850 a grist mill was built by them.

Mindoro Named

In 1849 the frist postoffice was established at the house of Lloyd L. Lewis, who assumed the duties of postmaster. To this office he gave the name of Mindoro.

At that time a mail route was established from La Crosse and Lodowick L. Lewis carried the mail, making one trip a week. This route was subsequently established to Black River Falls.

In 1847 Luther Downer plowed twelve acres of land in Section 21, this being the first plowing done in the town.

The first school house was built on the northeast quarter of the southeast quarter of section 19, in the spring of 1851, and the first teacher was Miss Louisa Leonard.

The first tavern was built in 1854 by Leroy Stanford, on land which he purchased from Luthern Downer. This was a small story and a half frame structure.

In 1854 Moirs Anderson and Van Austin each gave an acre of land, on which a cemetery was laid out.

In 1855 George Sisson, Leroy Stanford and John F. Arnold laid out a town site on section 21, to which they gave the name of Newton. Upon the removal of the postoffice here from the dwelling of Lloyd L. Lewis, this town became known as Mindoro postoffice.

Rev. Smith, a Methodist pastor, was the first minister to hold services in the town of Farmington, according to early historical data. In 1855 he preached in a parsonage which had been erected the year previous, once in two weeks in the morning. In the afternoon of the same day he preached at North Bend.

During the following summer a school house was built in which services were held. In 1857 Rev. John Holt preached in this district, having a large revival. In 1860 Rev. Dyer was sent by the conference. Rev. John Medd later supplied the pastorate. In 1873 Rev. T. J. Lewis came to the circuit and during the two years of his stay succeeded in erecting a pretty church.

Worth More

An impossible person approached the secretary of his club.

"I want your advice, sir," he said. "I have been deliberately insulted by one of the members. I was sitting in the smoking room, when Colonel ——— came up to me and said, without preamble: 'Sir, I will give you one hundred dollars if you will resign your membership in this club.' Now, what ought I to do in the matter?"

"It is perfectly obvious, sir," said the relieved secretary, with alacrity. "Hold on for a better offer."—London Tatler.

Economy

Circus Manager—"I've found a way to save money. Everybody rides over the railroad except the tatooed man. We send him by second class mail."

"How do you make it?"

"He's printed matter and goes any distance for 2 cents an ounce."

LA CROSSE GIRLS PAINT PICTURES OF BUTTERLIES ON BARE KNEES--IT IS SAID

Girls in La Crosse not only rouge their bare knees, so that any attention they may attract in getting into cars, or such, will be favorable—they even paint designs of butterflies and flowers on them.

Honest, folks, it's a fact! A blushing reporter brought in the story after the city editor had discovered a story in the paper saying that girls in New York city were rouging 'em, and sent the young man out to see if the fashion had hit La Crosse yet.

Well, it has. Indeed it has!

La Crosse goes New York one better, or some of its dimpled darlings do at least. They not only rouge 'em, they decorate 'em. The reporter's report to the astonished city editor, after his tour of investigation was to the effect: "Gosh, Boss; Rouge ain't half of it!"

Of course, this is hearsay, not eye-witness stuff—or so the reporter vehemently avers. He indignantly denied that he was able to tell of the cute little designs on rounded knees of his own knowledge. A girl, he said, who was in an art class at the high school, told him. Never mind who. She knew of two girls in the class who had done it, she said, and perhaps there were more. Equal mystery surrounds the nature of the designs, but keep your eyes open, folks, maybe you'll find out what they are. What would be the use of them, anyhow, if they weren't to be looked at?

As for the knee-rouge—that's old stuff! Girls in La Crosse, ever since it became warm enough to substitute rolled-down stockings for flapping galoshes, have been doing that. As one of the informants of the press explained:

"As skirts continued to become shorter it became apparent that what with disclosures that might result while sitting, or crossing a windy street, or boarding a street car or auto, as much attention should be paid to the knees as to the face—by the women themselves, I mean.

"Rouged knees are the result. The idea is to get but the faintest pink effect—a coat of rice powder, the slightest touch of rouge on the knee cap and a film of powder over that. The effect is quite charming."

CONSERVATION OF OUR FISH AND GAME

BY MISS HELEN GETTELMANN

(Editor's Note—This essay won first prize in the contest recently conducted by the La Crosse Conservation club. Miss Gettelmann is a student in the Onalaska high school).

The term "fish and game protection" embodies a great deal more than the average person realizes. Upon its careful regulation depends not only the material welfare of our nation, but likewise the morals of its people, the appreciation of the natural resources placed at our disposal by God.

The administration of this most important matter, is either governmental or private. The former system once prevailed in Europe, but the lack of support it received from the people soon caused it to fail. It was evident that protection of some sort was necessary and the result was that wealthy individuals seized the opportunity of promoting their own interests regardless of the effect it would have on the general public. The governmental system prevails in the United States and as yet individuals have made no attempt to carry on the selfish mockery of protecting fish and game seemingly for the welfare of everybody, but in reality for their own benefit. Nevertheless, the condition in America may be compared to the previous condition of Europe in that its people have shown little or no interest in supporting this movement of conservation. What, then, will be the result? Will it be necessary for some misfortune similar to that which happened to Europe to fall upon our nation before the eyes of its people will be opened to the realization of their neglect?

The necessity of this protection would not longer be questioned if people would cease to complain about the laws now in force regarding fish and game, and stop to consider why they were made. Our legislators have not so much time to waste that they can afford to spend hours in trying to pass a measure for which there is no necessity. Nor is it necessary to pour over monotonous statistics to be convinced. A few moments spent in considering the true value of fish and game as seen by himself and his fellow-citizens would convince the average person.

Service Performed

In regard to agriculture and forest preservation, birds and other game are invaluable. Seed-eating birds attack the weeds; insectivorous birds live mostly on a diet of worms and insects; and predatory birds destroy mice, gophers and vermin. These are but a few of the services which game perform for us. It is more necessary to save the game now, than to spend countless hours in studying embryology and morphology. Although, to know the physiology of fish and animal life is a worth-while accomplishment, is it not more necessary to save the object about which we are studying than it is study about an object that will soon resemble ancient history, since it will be a study of something which no longer exists?

The main value of fish and game to the majority of us, lies in its use as a food. Lobsters, oysters and other choice specimens of fish are in constant demand; venison and partridge are preferred to the meat obtained from domestic animals. For this reason, many object to restrictions placed upon fishermen and hunters. It is also for this reason that the restrictions are necessary in order that enough might be had for all. The desire for more than can be used is largely responsible for the present scarcity of these foods and the unreasonable prices charged for them. If proper measures were taken, there would soon be a bountiful supply of both fish and game and consequent lower prices.

Fur Bearing Animals

The value of fur-bearing animals such as the bear, the fox, the muskrat, and the mink, is not difficult to realize for the average person is acquainted with the high prices accompanying articles made of fur. The destruction of these animals can be blamed chiefly to vanity. Society sets her fashions according to whims and any material that is either unusual or scarce is sure to be employed by Dame Fashion sooner or later. Her obedient and willing subjects cater to her desires no matter what they may be or what sacrifices may be involved. If the purpose for which fur was used were reasonable, this destruction could be tolerated, but the way in which it is used today is inexcusable.

Inducement to Health

Less important, but, none the less appreciated, is the part which fish and game play as an inducement to health. The forest, the river, and the lake, attract thousands who seek their products not only for their value in themselves, but also for the enjoyment and healthful exercise they afford them. It is this type of people who are the cause for the vast amount of destruction going on. They kill not from necessity, but merely to benefit themselves physically. It is not the honest huntsmen who must rely upon the forest to provide him with his food; it is not the lowly fisherman who depends upon the products of the river for his livelihood; it is the wealthy business man who tires of the noisy, artificial life of the city and who takes advantage of nature to such an extent that he ruthlessly destroys anything and everything in order to gratify his passion for killing.

What, then, is the cause for this? There is no definite answer to this question. Thoughtlessness, greed and passion for killing, all contribute their part to this shameful practice. It is not only individuals, however, who are responsible for it. Many of our choicest fish die from the pollution of the streams caused by the dumping of refuse from the manufacturing plants in them; the reckless practice of cutting down timber which results in the drying up of streams; the destruction by irrigation; the waste of canning companies; and the usage of salmon and herring for the making of fertilizers. There was a time when wild game proved to be such a nuisance to the settlers that it was necessary for them to be killed. Although there may be some cases even now in which this would be the only wise policy, this can no longer be considered as a just cause. It must be looked upon as an excuse for unnecessary destruction.

Their Value in Money

Formerly, there was an abundance of trout, bass, pike and many other kinds of fish in the United States, and an equally great abundance of animals such as elk, deer, antelope, wild sheep, goats and birds. How many are there today? It is estimated that the annual value of fish in the United States is over fifty-seven million dollars and that the value of the meat that is obtained from the deer alone, exceeds one million dollars. Is it worth while to save them?

We have considered the matter from the material and we must confess, rather selfish standpoint. We have found that this conservation is necessary to our financial and economic interests, but there is another and equally important reason why we should guard against this slaughtering that has become a curse to our nation. It is unfair to the other fellow to monopolize the gifts which were placed at the disposal of everybody who had need of them. The person who wilfully carries on this practice is robbing his fellowmen just as much as if he employed the more common means of taking what does not belong to him. The only difference between the two is that one is publicly regarded as a thief and is treated accordingly; whereas, the other receives only praise for his deed and no doubt regards himself as one of nature's friends when he is, in reality, an enemy to her. He is not only dealing unfairly toward the people of today, but he is committing a crime against posterity.

Rights of Animals

Casting aside the reasons that have been mentioned previously, there remains one reason that it seems is seldom, if ever, considered—the rights of animals. Man's superiority over the lower forms of life is so universally recognized that it is often exaggerated. That he has a right to destroy his inferiors is order to provide for himself is granted, but by what form of reasoning can he prove that he may do so for mere pleasure? We find that even the lower forms of life do not kill for this reason. It is true, animals often destroy more than is required for their immediate needs, but a careful study of their habits of life would prove that they were merely "storing up for a rainy day" and that until this food is used up they do not usually seek more. It would be well if men would profit by the example which these dumb creatures have set.

When we compare prehistoric man to the man of today, we find that in some respects, human life has advanced very little. The passion for killing, which was so characteristic of the cave man, seems to be just as evident in the modern man's life. The prehistoric man at least could offer, as an excuse that there was no other in which he could amuse himself, but his descendant can only remain silent if he is called to account for his actions. He has no regard for any of God's creatures except himself, his family, and his friends. It is to be regretted that a treatise on "the rights of animals" was not written by some capable authority on animal life. Perhaps, then, an attempt would be made to subdue this unreasonable and sinful passion.

America is Backward

From the earliest tradition the right to take advantage of nature's resources has been subject to law-giving power. The Indians fixed the penalty of death for the violation of the common law of the time in regard to this matter. They used only what was necessary for they realized that some day extermination would be the result unless they protected their fish and game. On the other hand, we find examples where people despised and did all in their power to do away with protective measures. The Anglo-Saxons in Virginia established the common law rights of property on their estates and by so doing evaded the written laws.

America has been backward in this movement. Three decades ago, the idea of fish and game conservation was a novelty to the Americans and was considered a senseless and impossible idea. A quarter of a century ago, it was in the experimental stage. Various plans were tried out, and various plans failed. Those who had opposed this movement from the beginning wisely nodded their heads, and those who were endeavoring to make it a success, were in despair. It is still in the experimental stage and probably will be until the entire nation, instead of a few conscientious people will back it.

Causes for Decrease

The investigations which took place, revealed many of the causes for the decreasing supply. The tremendous loss of trout and white fish in inland seas made necessary an investigation by the United States fish commission. The shad fisheries along the Atlantic coast were in a similar plight. Measures were immediately taken to remedy these conditions, but the valuable work performed by the commission was not appreciated. Laws were made but no encouragement was given for their enforcement. Not only did the decreasing fish supply cause alarm, but likewise the extinction of the buffaloes and the threatened extinction of elk and alligators. And while all this was going on the people remained indifferent.

What the United States has done and what it ought to do, are two entirely separate matters. In the first place, the education of the public has been neglected. By "educating the public" is meant not the education of the influential men or of the hunters themselves, but the education of everybody, particularly women and children, who by their sympathetic interest may aid this conservation movement. The majority of disinterested people are not intentionally negligent, but they have had neither the opportunity nor the means with which to give assistance. This branch of learning should be either under the general supervision of the board of public instruction or taken charge of by a separate commission.

New Laws Needed

The enactment of sane, simple and scientific laws, is the second necessary step in forwarding this great movement. Laws that are sane since they are reasonable and just; simple since they are brief an deoncise; and scientific since they are not founded upon imaginary principles but based upon scientific truths which have been proven; these are the laws which it is our aim to secure. It would be well to remember the old adage of "quality and not quantity" regarding law-making. Hundreds of laws have been made, but how many were worth while? If more time were spent in enforcing them and less in making numerous confusing ones which probably are never made use of after they are enacted, there would be less necessity for any whatsoever.

The part of the states in this matter cannot be stressed too greatly. Owing to the different situation in each part of the country, there cannot be uniform laws regarding conservation. A wise law in New Hampshire might appear ridiculous in Michigan; and restrictions placed upon the catching of fish in the Great Lakes, would not necessarily apply to the shad fisheries off the Atlantic coast. Each state must make its own protective laws and enforce them to the best of the ability of its officials.

We must strive, therefore, to conserve our fish and game, not only for the benefit which we as a nation derive from it, but, that we as a people, may more fully appreciate that which was given by God.

REAL BOOSTERS FOR BOYS AND GIRLS CLUB CONTEST IN THE NUTTLEMAN FAMILY

Katherine Nuttleman and "Daisy."

Ervine Nuttleman and "Pet."

Interest in the boys' and girls' club contests to be launched as a permanent department of the La Crosse Interstate fair is keen in the rural districts in La Crosse and contiguous counties, according to reports received by the special committee, engaged in the task of outlining plans for the contest.

Inauguration of the boys' and girls' department at the fair has called conspicuous attention to lads and misses of this county who may be termed pioneers in the club work and who have already enjoyed the fame which comes in winning prizes in state contests.

A daughter and son of Adolph Nuttleman, member of the county board residing near West Salem, are among the prize winners who have achieved noteworthy honors at the big shows in the state. Their pictures are shown above.

Miss Katherine Nuttleman, who is one of the most enthusiastic boosters for boys and girls club work in this county, writes of her own experiences in raising prize winning calves and the benefit she has derived therefrom, in the following interesting letter:

"Daisy"

Papa told me to write a story of the club work and at the fairs.

The first year I picked one of the best calves, and took her for my own. I took great pains in raising her. On Guernsey Day I certainly made her look like a beauty and received first prize, winning a silver cup.

"Daisy of Guernsey Day" I named her. I took her to the La Crosse fair and received third place. At the Milwaukee State fair I received third place; at Madison I received first place.

"I spent about one-half hour each day brushing her and feeding her. By doing this I know more about calves."

"Pet"

"Pet was picked as one of the best calves. I took her to Booster's day and received first prize, and at the La Crosse fair I received fifth place. Later I went with her to the Milwaukee fair, enjoying my trip very much. There I won second place. Later my brother, Ervine, showed the calf for me at Madison, where I received first place.

"I brushed and cared for her each day from a little calf to a full grown calf. (Signed).

"KATHERINE NUTTLEMAN."

HOFWEBER LEAVES WEDNESDAY TO GET A PACKARD

Mr. John L. Hofweber, who has recently acquired the agency for the Packard automobile, will leave Wednesday for Chicago. He will return driving the first Packard Single Six to arrive in La Crosse.

A Definition

Little Dorothy had been intently watching her brother, an amateur artist, blocking out a landscape in his sketch book. Suddenly she exclaimed excitedly, "I know what drawing is."

"Well, Dot, what is it?" asked her brother.

"Drawing is thinking, and then marking round the think."—Kind Words.

Dangerous?

"I wonder if dyeing one's hair is really as dangerous as the doctors say?" said Watts.

"You bet it is," replied Henpeck. "An uncle of mine tried it once and in less than three months he was married to a widow with four children."—New York Globe.

When Jobs Were Scarce

Jobs were so scarce in New Orleans that American Legion employment bureau officials chose between veterans with similar qualifications by rolling the dice.

The Screen

RIVOLI

Sunday—Max Linder in "Seven Years' Bad Luck"; Prizma color film, "Gowns That Venus Envies"; "Fans and Papas"; Orpheum vaudeville.

Monday, Tuesday and Wednesday—Norma Talmadge in "The Passion Flower"; "The Skipper's Treasure Garden," a Toonerville comedy; Orpheum vaudeville.

Thursday, Friday and Saturday—House Peters in "Isobel, or Trail's End"; "Chester Beats It"; Orpheum vaudeville.

LA CROSSE

La Crosse—Sunday and Monday—Beach-Jones players in "Tess of the Storm Country."

MAJESTIC

Sunday—William Desmond in "The Prodigal Liar"; "The Uneven Match," comedy; vaudeville.

Monday, Tuesday and Wednesday—Marjorie Rambeau in "The Fortune Teller"; Kinograms; vaudeville.

Thursday, Friday and Saturday—Zazu Pitts in "Poor Relations"; Kinograms; vaudeville.

RIVIERA

Sunday—Five acts of Marcus Loew vaudeville; Viola Dana in the Metro classic, "Cinderella's Twin"; comedy, "The Dog Doctor"; Riviera orchestra.

Monday and Tuesday—Jewell-Golden "Jubilee Girls" in "The Marine," a musical comedy; William Farnum in "If I Were King"; comedy; Fox News; Riviera orchestra.

Wednesday and Thursday—Jewell-Golden "Jubilee Girls," in musical comedy; Clara Kimball Young in "Hush"; comedy; Fox News; Riviera orchestra.

Friday and Saturday—Jewell-Golden "Jubilee Girls" in musical comedy; Tom Moore in "Officer 666"; comedy; Riviera orchestra.

STRAND

Sunday — Jewell-Golden "Jubilee Girls" in "At the Seashore"; Tom Mix in "The Road Demon"; comedy, "Springtime."

Monday—Viola Dana in "Cinderella's Twin"; Fox News.

Tuesday—Clara Kimball Young in "Hush"; comedy, "Nights and Nighties."

Wednesday—Wm. Farnum in "If I Were King"; Fox News.

Thursday—Tom Moore in "Officer 666"; comedy, "Bring on the Groom."

Friday—Rebe Daniels in "Ducks and Drakes"; comedy, "Pals and Pugs."

Saturday—Alice Brady in "New York Idea"; comedy, "Nymphs and Nuisance."

CASINO

Sunday—Wm. Russell in "Bare Knuckles"; comedy, "Back From the Front."

Monday to Wednesday—Tom Mix in "The Road Demon"; comedy, "Springtime"; Tuesday's comedy, "Dog Doctor"; Wednesday's comedy, "Bring on the Groom."

Thursday and Friday—Wm. Farnum in "If I Were King"; comedy, "Fists and Fodder."

Saturday—Clara Kimball Young in "Hush"; comedy, "Nights and Nighties."

MAX LINDER IN BIG FUNNY AT THE RIVOLI

"Seven Years Bad Luck," the new Robertson-Cole super-special with Max Linder, which will show at the Rivoli Theater on Sunday only is what you have wanted for many moons. Critics who have seen this picture agree that it is the cleanest big comedy ever filmed. There are none of the slap-stick, pie throwing stunts used to bring out the laughs. There is an honest-to-goodness story running through the picture which gives one ridiculous situation after another.

"Seven Years Bad Luck" runs the gamut of things which go to make fun. In some respects it is a lesson to the over-superstitious. The belief that seven years of ill fortune is heralded by the breaking of a mirror, is burlesqued in a clever manner.

In the leading role, Max Linder (as himself) gives the greatest comedy portrayal of his career. His is a hard luck story and the old jinx begins to work early in the picture when Max hurls a shoe through a large mirror, shattering it all over the set. His first blow comes when his fiancee returns the well-known engagement ring and asks him to visit a warm climate for a rest. Throughout the story Max proves himself a good fellow but certainly captures all ribbons and prizes for hard luck. In the end, however the fates sort of let up on him and he is compensated for his fidelity.

DESMOND APPEARS AS AN AMATEUR DESPERADO

William Desmond does a remarkably clever satire on "Western stuff" in "The Prodigal Liar," his latest production showing today at the Majestic.

The wild and wooly west of cow-punching, stage coaches, cattle thieving and the desperado is no more according to "The Prodigal Liar." In its place has come the sheep herder, the flivver, the gentleman planter and the California bungalow.

Six-shooters aren't in fashion and they're carried for ornamental purposes only by the old timers who insist upon living over again the "good old days."

It was into such setting as this that a petite maiden from the east stepped. She opened her eyes upon a modern, paved country village, as dignified as any that ever nestled in the hills of Vermont and as progressive of any in the corn belt of Iowa.

A "wild and wooly west" was staged for her benefit, a desperado substituted and with the help of some magnificent lying, she was provided with "romance and adventure" for a few weeks, and real "adventure" for a few minutes.

"666" IS TOM MOORE'S LUCKIEST NUMBER, HE SAYS

"I expect 'Officer 666' will be my greatest picture," Tom Moore declares. "The reason is that number 666 has always been an omen of good fortune to me. When I came to this country from Ireland the number of my cabin was 666. The engine that pulled the first train that brought us to California was 666. I won a gold watch once on the lucky number 666. The number of my automobile license ends with 666. We had 666 taken with the camera in making this picture, and I hope there will be 666 laughs in it for the public."

"Officer 666" is the Goldwyn production of the stage play which comes to the Strand on Thursday and Riviera Friday and Saturday.

CLARA KIMBALL YOUNG IN "HUSH" AT COOPER HOUSES

On of the features of "Hush," Clara Kimball Young's big dramatic photoplay which will be shown at the Strand on Tuesday, Riviera on Wednesday and Thursday and Casino on Saturday is its photography. Arthur Edeson, who is responsible for this, spent eight years as a portrait photographer in one of the leading New York portrait studios before he took up work in motion photography. Mr. Edeson photographed "Cheating Cheaters" and "The Eyes of Youth," two recent pictures in which Miss Young scored big successes.

"IF I WERE KING" DUE: FARNUM IN GREAT ROLE

William Farnum, the popular William Fox star, is coming to the Riviera on Monday and Tuesday, Strand on Wednesday and Casino Thursday and Friday in one of the most stirring roles of his career. It is that of Francois Villon, the famous vagabond in Justin Huntly McCarthy's book and play "If I Were King"—a role made famous on the stage by E. H. Sothern. Mr. Farnum has given to the screen many of the most important pictures shown in the last few years. His dual role in "A Tale of Two Cities" Charles Dickens' famous story, is still being shown throughout the United States and Great Britain and on the continent. Another among Farnum's innumerable big features is "Les Miserables," which, like "A Tale of Two Cities," will be shown and reshown for years.

LAST CHANCE TO SEE "BARE KNUCKLES" HERE

William Russell in "Bare Knuckles," the William Fox production, has reached the end of his La Crosse engagement at the Casino today. Those who have failed thus far to see the star in the role of "Brute" McGuire will have their last opportunity today. Russell has scored a positive success in a role that is somewhat different from the usual run of Western heroes of the screen, and probably could have filled the theatre for another week had the house been available for additional time.

THREE BIG ACTS OF ORPHEUM VAUDEVILLE AT RIVOLI SUNDAY

Three interesting acts of vaudeville are on the Rivoli bill for Sunday only, starting out with Jimmy Dunne "That Funny Foolish Fellow," well-known as such because of his line of rich patter which has long been a favorite on the Orpheum circuit. The bill also includes Glover and McIntosh, colored comedians, and Saxton and Farrell in a comedy sketch entitled "Lights."

WORTHAM SHOWS BROUGHT HERE BY AMERICAN LEGION

Big Carnival With Famous Bohemian Twins to be Here Week of June 6

The advance brigade of the big Wortham shows have arrived in town and are covering the city with glaring posters announcing the forthcoming carnival under the auspices of the local American Legion the week starting Monday June 6th. The Wortham shows have been conceded the biggest and best organization on the road today and La Crosse will be given the same show that is to be presented at the big Canadian fairs this summer.

The company travels on their special train of forty double length cars that are literally loaded with thirty attractions and rides.

The Hippodrome circus carried by the company presents a diversified program of circus acts such as Dollie Castle's performing lions, Essie Fay and her big troupe of educated horses, Wortham's prize herd of performing elephants, acrobats, clowns etc. The Texas-Mexico Wild West show with over fifty cowboys, cowgirls, with Lula B. Parr, champion lady bronco rider of the world, Indians, etc.

Wortham's Beach Models and diving girls appear in the most pretentious aquatic spectacle ever offered. Those intrepid girls who ride motorcycles and autos in competitive races, the side shows, the sea planes, the Don Carlos Dog and Monkey show, the Fly a Way with the ever present merry-go-round, Whip and Ferris Wheel are some of the many attractions the Wortham management have to offer, to say nothing of the famous Bohemian Twins, Rosa and Josefa Blazek, who have recently arrived in this country and are on daily exhibition with the Wortham shows. Unlike the Siamese Twins these girls or shall we say this girl, are joined together at the side and have perfect control over their muscles and walk with perfect ease. The strange part about the Bohemian Twins is that one of them, Rosa, has an eleven-year-old son who appears with his two mothers at every performance.

Space does not permit of our describing all the Wortham attractions but suffice to say that every one is an attraction well worth seeing and the management pride themselves upon the fact that all objectionable features usually associated with similar organizations are eliminated from the Wortham lineup and only big, meritorious shows and rides are offered.

The local Legion boys are untiring in their efforts to make this carnival a big success and with good weather their success is assured.

The shows will arrive Monday morning, June 6th, and the doors of all the attractions will be open at seven thirty Monday night.

Honest good humor is the oil and wine of a merry meeting, and there is no jovial companionship equal to that, where the jokes are rather small and the laughter abundant.—Washington Irving.

Jubilee Girls At the Strand Theater Today

The Jewell-Golden "Jubilee Girls" move to the Strand for one day, today, presenting "At the Seashore," the musical play that won so much favor at the Riviera, on the north side. The chorus girls wear different than any displayed in the various plays presented so far, a new collection of songs will be given and new jokes will be "cracked" by Conrad Hipp and Max Golden. Miss Lillian Bessent will present several of the latest rag melodies. Tom Mix apears in the feature picture, "The Road Demon." Some of the fastest auto drivers in the country will be seen in the picture. Many of the scenes were taken at Fresno, California, while the big road race was on there, and Director Lynn F. Reynolds used the nervy drivers in the auto race scenes in the picture.

Song, Comedy At Riviera's Sunday Vodvil

Song and comedy predominate in the vodvil program at the Riviera today. The headline attraction is the Four Kings and Dad, comedy singers. Burkhardt and Roberts present a one-act playlet called "The Vulture." De Veaux Bell and Joe offer card and ventriloquial tricks for the edification of the house. Keen and Pearl, besides their eccentric singing, will give a number of Cuban dances. Rexo, called "Daddy Long Legs on Roller Skates," has a highly amusing act. The feature picture is the Metro Classic starring Viola Dana in "Cinderella's Twin," a fine story of love in its most romantic stages. The film comedy is "The Dog Doctor."

The crater of Askja volcana near the center of Iceland is seventeen miles in circumference.

The flivver has succeeded the stage and the old ranch house is a bungalow now—the romance of the "good old days" is gone—but three good sports renewed it for the benefit of a charming Eastern visitor in

"The Prodigal Liar"

STARRING

WILLIAM DESMOND

COMEDY—"UNEVEN MATCH"

—AND—

Vaudeville

DAHOMEY TRIO

The Black Boy in Singing and Dancing.

"BABY IRIS"

Juvenile Star.

CONTINUOUS SHOW TODAY

MAJESTIC

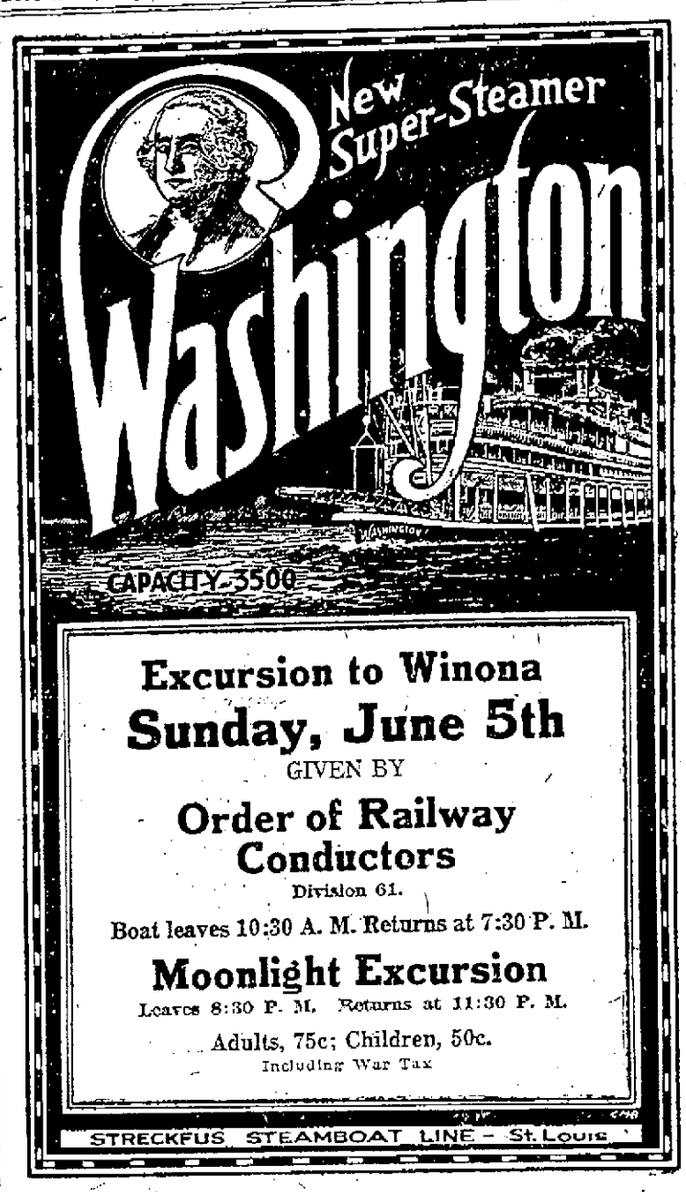

Excursion to Winona

Sunday, June 5th

GIVEN BY

Order of Railway Conductors

Division 61.

Boat leaves 10:30 A. M. Returns at 7:30 P. M.

Moonlight Excursion

Leaves 8:30 P. M. Returns at 11:30 P. M.

Adults, 75c; Children, 50c.

Including War Tax

STRECKFUS STEAMBOAT LINE - St. Louis

Farewell Preformance

—OF THE—

BEACH-JONES STOCK CO.

AT THE

LA CROSSE THEATRE

Offering the Feature Play of the entire engagement.

"TESS OF THE STORM COUNTRY"

TODAY and TOMORROW

MATINEE TODAY—2:30.

Vocational School Pupils

meet at Vocational School 8:15 MONDAY MORNING to take part in Memorial Day parade—one day's credit.

J. B. COLEMAN.

Always Dependable

DR. WATTERSON

The Painless Dentist

ROY L. VINGER'S POST NO. 52, AMERICAN LEGION Presents

C. A. WORTHAM SHOWS

America's Biggest and Best Amusement Organization

30 WORLD'S BEST CARNIVAL ATTRACTIONS

FAIR GROUNDS ONE WEEK STARTING MONDAY, June 6

Wild West Show — 40 Horses, 50 Performers

Hippodrome CIRCUS — Lions, Horses, Acrobats, and Herd of Elephants

Water Show — Most Wonderful Aquatic Show Extant

Rosa and Josefa Blazex — Grown-together Twins WITH THEIR SON

9-Foot Holland Giant, Don Carlos Dog and Pony Show, Sea Planes, Fly-a-way, Auto Racing Girls, Beach Models, Gilman's Mystery and Many Others

3 MILITARY BANDS 40 DOUBLE LENGTH CARS 500 PEOPLE

DON'T FORGET THE DATE---WEEK BEGINNING JUNE 6th

"BABY IRIS," YOUNGSTER WHO WORKS ALL ALONE, MAJESTIC VODVIL STAR

"Baby Iris," a youngster who works all alone, is the headliner of the Majestic Sunday vaudeville show. She divides honors with the Dahomey Trio, three colored boys in a singing and dancing act which develops work of the sort for which the negro race has always been distinctive—jazz music, barbershop harmony and clog steps.

The first half of the week—Monday, Tuesday and Wednesday, the Majestic will offer as the vaudeville leader the Garland and Smith Novelty Surprise. This is a combination of singing, comedy and athletic stunts, the finale of which is a sensational revolving whirl with the man and woman of the team spinning in mid-air. "The Two Slickers" also present an act called "Fun in a Fire House," a sort of rube novelty act consisting of songs, talk and dancing. They carry special scenery.

For the last half of the week, beginning Thursday, Howard Nichols, world's record hoop-roller, will appear at the Majestic in a stunt which includes juggling seven hoops in air at once and some expert manipulating of the diabolo. On the same bill appears a very unusual musical act presented by Miss Pett and Sue Kelton, assisted by Mr. Kelton as orchestra leader. Trombones, jazz music, burlesque of leading actors and dancers, presented with fetching comedy, are all part of the offering.

TEN YEAR OLD DANCE ARTIST OF CITY IN BIG TIME VAUDEVILLE

Little Helen Louise Stewart, ten year old danseuse familiar to La Crosse audiences as a talented amateur, is making her professional debut at present as a member of a vaudeville act on the "big time." As a feature performer with the "Chummy Girls," a classical musical number of the Orpheum circuit, Helen Louise is winning favorable comment and applause through the northwest.

The act is a musical offering of a pianist and soprano, and is featured as a headliner. A dancer who was part of the act strained a tendon recently, and had to be dropped and two other artists heard of Miss Stewart and made a special trip from St. Paul to see her work. They forthwith engaged her, and she is booked for an indefinite stay with them. However, it is said at Helen Louise's home that her professional debut is about over for the present, as she is to come home to go to summer school and make up work lost on the tour.

The act opened with Helen Louise in it at Winnipeg, and went from there to Moose Jaw, Grand Forks, etc. It is now playing at Fargo, and next week will play at Aberdeen. Ray D. Stewart, father of the dancer, is planning a surprise visit to his daughter at Aberdeen.

Helen Louise is featured with the act, and her opening dance as the curtain-raiser is a toe-dance on a grand piano. She does four dances in the act.

One of the New Haven colony blue laws forbids a woman to kiss her child on the Sabbath.

Queen Elizabeth had a Flemish porter seven feet six inches tall.

Imports to New Zealand in 1908 amounted to $100 per capita.

Across the Counter of Dependability

EVERY article we sell is the topnotch value in its line. Naturally, we chose Columbia as *the* Storage Battery for you folks that motor.

You already know us as "the place of 100% values." Come here for your new Columbia Storage Battery—that long-living and hard-hitting marvel of starting and lighting power—then you'll be a better friend than ever.

Battery Service Co.
121 Pearl St.
W. S. Russell. S. H. Russell

BUILDER'S BARGAIN

If you contemplate building a home, we can save you some real money.

We have in stock eight complete house bills of the finest millwork which includes many built-in features such as tray-closets, dressers, kitchenettes, china cases, etc.

We will furnish the plans free of charge for any of these houses.

This is millwork that was contracted for and which we bought back at a bargain price and which we will sell in the same way.

This is an opportunity to get a high class home at a bargain price.

Come and see what we have to offer.

La Crosse Lumber & Supply Co.

CASINO
COOPER'S

CONTINUOUS SHOW—2 P. M. TO 11 P. M.
PRICES: 11c and 22c.

THE COOLEST DOWNTOWN THEATRE; TRY IT AND SEE FOR YOURSELF

TODAY ONLY

THE GREATEST PICTURE BILL RUSSELL EVER MADE

Comedy
BACK FROM THE FRONT"

MONDAY AND TUESDAY
TOM MIX in "THE ROAD DEMON"

COOPER'S
Strand
The Theater that is always Cool.
Matinee, 2 P. M.; Evening, 6:30 P. M.

TODAY SUNDAY

PRICES:
MATINEE
11c and 28c
NIGHTS
17c and 33c

Jewell-Golden JUBILEE GIRLS
—IN—
"AT THE SEASHORE"
Girls, Costumes, Comedians, New Songs, New Scenery.

—ALSO—

TOM MIX
—IN—
"THE ROAD DEMON"

A tale of Western grit on auto truck and in the saddle—a romance in which speed wins.

FAST? Oh, my, you'll say it's so fast it takes your breath away.

COMEDY
"SPRINGTIME"

HERE MONDAY
VIOLA DANA in "Cinderella's Twin"

RIVIERA
COOPER'S

ANOTHER GREAT BIG AIRPLANE SHOW AT LITTLE SUBMARINE PRICES

SUNDAY PRICES:
Matinee—
Children — 11c
Adults — 28c
Night—
Children — 17c
Adults — 33c
Prices change at 5 P. M.

TODAY TODAY
THE BEST VODVIL
AND PICTURES money can obtain.
FIVE ACTS FROM MARCUS LOEW TIME.
EVERY ACT A WINNER

REXO
The "Daddy Long Legs on Roller Skates."

DE VEAUX and JOE
They are a tricky pair.

FOUR KINGS and DAD
Here is one peach of an act—Comedy Harmony Singers who are Real Entertainers.

KEEN and PEARL
Songs and Cuban Dances.

Burkhardt and Roberts
in a dramatic playlet, "THE VULTURES"

Schedule of Shows: 2:30 P. M., Pictures; 4, Vodvil; 5; Pictures; 7, Vodvil; 8, Pictures; 9, Vodvil; 10, Pictures.

ON THE SCREEN.

The BELLE *of the* BALL

One Glorious Night of Triumph Was Given to Connie McGill, a Pretty Little Kitchen Maid, in Return for ..... WHAT?

SEE THE FASCINATING

by LUTHER REID
A Romantic Fantasy as Sweet as the Breath of Springtime and All Atingle with the Swift Adventure of Youth

RIVIERA ORCHESTRA

COMEDY
"The Dog Doctor"

MONDAY AND TUESDAY
Jewell-Golden "JUBILEE GIRLS"
Back in a new musical show.
—AND—
WILLIAM FARNUM in "If I Were King"

LIKE TO ACT IN THE MOVIES?
Here is the chance for everybody in La Crosse to "get in the game." You act for the pictures and then see the film at the Riviera theatre June 6 and 7.

COME ON EVERYBODY!
Get information blanks at Riviera, Strand and Casino theaters.
YOUR CHANCE! TAKE IT!

RIVOLI
Theatre

Celebrating Lucky Week
LUCKY because we are able to offer you such splendid bargains in amusement.

FOR TODAY
THE SCREAM OF THE SEASON.

SEVEN YEARS BAD LUCK
—WITH—
MAX LINDER

FUNOLOGIST

WHY YOU'LL LAUGH

"Seven Years Bad Luck" is genuinely funny.

Max Linder proves himself to be an absolutely inimitable comedian.

The human weakness of superstition is the world's greatest rib-tickler.

There is more fun to the dance scene than can be found on the beach of Waikiki.

There is more comedy to the foot than there is to the reel of other so-called comedies.

It is the comedy that has no custard pies, red noses or eccentric make-up.

WITH ALL STAR CAST, INCLUDING 'THE SINGER MIDGETS'

THE SPLENDID MUSIC BY THE
BEYERSTEDTS
Triples your enjoyment of the Photoplays.

—AND—
3 ACTS of JUNIOR ORPHEUM 3
VAUDEVILLE

Jimmy Dunne
"That Funny Foolish Fellow"

GUNTHER and POWELL
in Singing, Dancing and Music.

SAXTON and FARRELL
In a Comedy Skit Entitled "LIGHTS"

There is class and distinction to our Vaudeville. See it.

PRICES SUNDAY
Children 11c Matinee Adults 33c Nights Adults 40c Including tax

COMING MONDAY
NORMA TALMADGE
—IN—
"The Passion Flower"
HOW SHE LOVES! HOW SHE HATES!
HOW SHE SMILES! HOW SHE DANCES!

TOONERVILLE COMEDY
"Skipper Treasure Garden"
—AND—
VAUDEVILLE

FISHER and LEONARD
Comedians—With you for a Jolly Twenty Minutes.

FRANK and GERTIE FAY
In "A Little of This, and A Little of That"

PRICES WEEK DAYS
Children Always 11c Matinee Adults 28c Evenings Adults 33c
Including War Tax

THE HIGH FACULTY ENTERTAINS SENIOR CLASS AT THEATER

Fine Program is Outlined for the High Commencement at Theater Thursday, June 2

WEST SALEM, Wis.—Thursday night the faculty entertained the Senior class at a theater party and later at the Iris.

Calvin Thomas entertained the faculty and his classmates at a six o'clock dinner on Friday.

The commencement exercises of the high school will be held Thursday, June 2, at the Uneeda theater. The program is as follows:

Invocation—Rev. O. Otterson.
Song—"Stars Brightly Shining"—Girls' high school chorus.
Salutatory—Life—Lester Hanson.
The Man in the Shadow—Ray Bechtold.
Pale in the Amber West—West Salem Octet.
Commencement Address — "The Challenge"—M. M. Ames, Stevens Point.
Presentation of Diplomas—G. W. Dudley.
Valedictory—Anker Knudson.
Vocal Solo—Bernice McDonald.
Benediction—Rev. S. L. Davis.

Mrs. La Verne Smith and daughter Janice, have returned to their home at Richland Center after a few weeks' stay with relatives.

Mrs. Edd Hickey and little daughter of Alamora, Colo., arrived Tuesday night for visit at the home of Mrs. Hickey's mother, Mrs. Margaret Gullickson.

Rev. S. McKee spent a few days here with friends before leaving for the Ozark mountains, where he will take charge of a large Y. M. C. A. camp.

Mrs. Harold Rooker entertained the Needlecraft club Friday afternoon.

Mesdames Cullmann and Young entertained the teachers on Saturday at a six o'clock dinner.

Little Ruth Meinking celebrated her sixth birthday on Saturday afternoon by entertaining twelve of her school mates. A merry time was enjoyed by the youngsters. Ruth was the recipient of many gifts in remembrance of the day.

The West Salem Military band will give a concert at 7 p. m. on Monday night, Memorial Day, at the band stand on Leonard street.

CITY OF COBLENZ WANTS U. S. ARMY TO REMAIN THERE

Germans Would Regret Withdrawal of Doughboys from the Rhine

COBLENZ — The Germans of Coblenz have been speculating with deep interest on the possible effect of the Knox resolution in Congress declaring that a state of war no longer exists between America and Germany.

Whether the adoption of that resolution would cause the withdrawal of the American forces in Germany has been the main subject of discussion in the German press of the occupied territories.

The correspondent, after interviewing the most representative Germans of all classes in Coblenz, can say that to the majority of Germans here, the withdrawal of the Americans would be regarded as regrettable.

In administrative and political circles, they have been living in dire fear of the French taking over the area which would be abandoned by the Americans. "If we must have occupation let it be American," is the consensus of opinion.

Among tradesmen and shopkeepers the feeling of regret would be unanimous. "The tailor next door has become a millionaire," said the book store proprietor with mingled feeling of admiration and envy, to the correspondent. "That book store man is sure reaping a paper mark harvest," was the way the tailor put it.

There is only one class of the population which looks upon the presence of American soldiers darkly. They are the young men who did not participate in the late war. Between them and the average doughboy there is no love lost and no fraternization. From time to time there are even a few clashes. The doughboy has it that the young German is jealous of the former's popularity with the fraulein. Others who look deeper say the larger cause is that these young men relatively have not suffered from the war and they are looking to the future in a spirit of revenge.

Ice cream was first made in Europe under the reign of Catherine de Medici.

Unique Distinction

"Don't you ever think of giving up your farm and moving to town?" "No," said Mr. Cobbles, "I don't. If people keep on going to the cities to live, the way they are doing now, the man who stays in the country will some day become a sort of celebrity."—Birmingham Age-Herald.

Machine Gathers Rice

As rice has to be harvested in water, it was thought to be work which would always have to be done by human labor, but a machine has been invented which moves through the deep mud and gathers the grain. It is capable of performing many of the duties of the ordinary tractor.

Irate father-in-law—"I thought when you married my daughter you said you had expectations. What are they, sir? I repeat, what are they?" **Son-in-law**—"Well if you don't know, sir, I'm sure I don't. I understood that you were a wealthy man."—Boston Transcript.

OPEN ALL NIGHT

Cars washed, polished and greased. Tubes repaired and tires changed. Batteries charged and repaired while you sleep.

ELSEN & PHILIPS

Fireproof Storage Garage, largest in the city.
Second and State Sts., La Crosse, Wis.

Expert Workmanship

is a hobby of ours. Every monument we turn out has the finest work on it that it is possible to secure with expert workmen and every modern stone-working appliance. We feel as you do, that nothing but the best work should be used in building memorials for those who have preceded us into the Great Beyond.

Neumann Monument Co.

Third and King Streets — La Crosse, Wisconsin

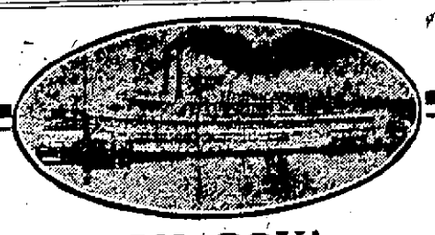

OH, BOY!

A Moonlight Excursion

WILL BE HELD

Thursday, June 2

Under the auspices of

THE AMERICAN LEGION

On the Mammoth New Palatial Steamer

MAJESTIC

Adults, 75c; Children, 50c. including war tax. Boat Leaves at 8 O'clock; Returns at 11.

The proceeds of this excursion will be used for the benefit of disabled ex-service men.

CHIROPRACTIC

NATURE'S BEST ASSISTANT

Herewith is one of the many letters we receive constantly from patients who have been restored to health and vigor by Chiropractic adjustments.

La Crosse, Wis., May 19, 1921.

A. G. SEOVER, D. C., City.

Dear Doctor—In the hope that some other sufferer may be interested enough to try Chiropractic as a means of being restored to perfect health, it is with pleasure that I take this means of thanking you and your assistant for what was done for me. I have been troubled with Constipation and Hemorrhoids for a long time, tried medicine but obtained no relief until my sister-in-law called my attention to Chiropractic. I am now in the best of health and keep so by taking an adjustment now and then.

Yours Respectfully,
LILLIE M. DETERS.

Perhaps we can help you. Come in and talk your troubles over with us.

A. G. SEOVER, D. C.

148 So. Sixth St. — Phone No. 1385.
SANITARIUM FACILITIES. — LADY ATTENDANT.

Smashed Prices!

Bringing Rush Demand. Get Your Order in *Now*. Extraordinary Interest Aroused by June First Prices. *See the Cars*. They are Wonderful Values.

Overland

TRADE MARK REG.

New Price $695

Greatest Value of any car since before the war. The rock-bottom Overland reduction puts the powerful, good-looking, economical Overland within reach of all. *Everybody Needs One.*

Reduction $200

Touring, f. o. b. Toledo, was, $895; June 1, $695
Roadster, f. o. b. Toledo, was, $895; June 1, $695
Coupe, f. o. b. Toledo was, $1425; June 1, $1000
Sedan, f. o. b. Toledo, was, $1475; June 1, $1275

WILLYS-KNIGHT

New Price $1895

The *Unquestioned* leader in price among *Fine* cars. Average 20 miles per gallon of gasoline. The famous Willys-Knight sleeve-valve motor improves with use.

Reduction $300

Touring, f. o. b. Toledo, was, $2195; June 1, $1895
Roadster, f. o. b. Toledo, was, $2195; June 1, $1895
Coupe, f. o. b. Toledo, was, $2845; June 1, $2550
Sedan, f. o. b. Toledo, was, $2945; June 1, $2750

ALL PRESENT OVERLAND AND WILLYS-KNIGHT MODELS WILL BE CONTINUED

ELKS BLDG. 5th and State

LA CROSSE OVERLAND CO.

Phone 103. LaCrosse, Wis.

Society

A DINNER-DANCE FEATURES OPENING OF COUNTRY CLUB

THE PAST WEEK has been one of unusual activity, a large number of charming affairs having contributed to the social calendar. Among the more important were the receptions given by Mrs. Russett A. Cotton and Mrs. B. C. Smith, the annual banquet of the Twentieth Century club and the noon day luncheon by Mrs. John C. Burns. The marriage of Miss Margaret Imhoff to Mr. Edward Giroux was of interest to a large circle of friends. Among the hostesses at smaller affairs were Mesdames H. G. Perkins, H. J. Hirshheimer, M. T. Platz, Edward Schwalbe, R. V. Stormont, Elizabeth Irish and Miss Macnair.

Handsome prenuptial parties have been given in honor of the Misses Marcery Morris, Amy Abramson, Leona Hassa, Marie Lehman, Ruth Coppin, Elsie Trepte, Theresa Konop, Norma Bets, Esther Zierke and Mrs. Dora Rossberg, and post-nuptial entertainment for Mrs. F. P. Hixon.

The week closes with the formal opening of the Country club on Saturday night with a dinner-dance, and from now on most of the parties will be held at this club, which is charming place to entertain. Luncheon was served at noon to the men who played a morning game, and among the hostesses at dinner were Mesdames D. G. MacMillan, J. M. Bolley, E. M. Wing, T. H. Brindley, D. S. Law, D. W. MacWillie and F. P. Hixon. One o'clock dinner will be served on Sunday.

* * * *

MRS. MAX F. PLATZ, 314 South Fifteenth street, was hostess at a four o'clock dinner Saturday in compliment to Mrs. Frank P. Hixon, a recent bride. Iris and snapdragons were seen in pleasing arrangement about the rooms and places were laid for twenty-five guests.

* * * *

MRS. WILLIAM DOERFLINGER, Mrs. Samuel F. Fellows and Mrs. Myron Locke have issued invitations to a one o'clock luncheon on Thursday at the Country club.

* * * *

AMONG THOSE entertaining informally for Mrs. Frank P. Davis of Minneapolis the past week were Miss Sarah Macnair and Mrs. Elizabeth Irish at 920 Main street.

* * * *

ON SATURDAY EVENING Mrs. E. G. Perkins entertained at her home, 225 South Seventh street, in honor of Mrs. Frank Davis. The guests were the members of a study club Mrs. Davis belonged to when a resident of La Crosse. The husbands of the ladies were included. Covers were laid for fifteen.

* * * *

NURSES GRADUATE

St. Francis hospital school of nursing will hold its graduating exercises on Wednesday evening June first, at the state normal at 8 o'clock p. m. Eighteen young ladies are to receive their diplomas. The names of the graduates are, Agnes D. Barry, Irene M. Baxter, Alma S. Berg, Gertrude H. Birmingham, Magdalene M. Doll, Gertrude M. Goemans, Elizabeth M. Gossman, Teresa M. Hintgen, Lucila B. Inglebret, Mary A. Lagas, Alice M. Layne, Elizabeth M. Poellinger, Pearl M. Pohlman, Eleanore W. Riley, Marie M. Rueting, Teresa M. Unge, Elizabeth M. Walsh, Clara L. Zeitler. Their friends and those interested in nursing will be welcome to attend the exercises.

* * * *

INTERESTING CLUB MEETING

AT THE regular meeting of the Catholic Women's League Thursday at the K. of C. club, Mrs. J. F. Doherty was delegated to represent the league at the state conference of Catholic women's organizations to be held at Green Bay June 7th and 8th. Miss Charlotte Kohn was elected as alternate.

The following program was given: Piano solos—Valse Nordraak. Norwegian dance—Grieg—Miss Elizabeth George.

Vocal Solo—The Magic of the Eyes—The Lilac Tree—Miss Helen Vesey, accompanied by Mrs. Dorothy.

A survey of Catholicity in Scandinavian countries was given by Mrs. John Doherty in her usually interesting way.

Much of her information was gathered directly from correspondence with leading Catholics of Norway, Sweden and Denmark.

She followed the history of the church through the centuries to the present time—selecting the wonderfully religious lives of the Scandinavian saints—especially St. Olaf of Norway, St. Bridget of Sweden and St. Knut of Denmark. She spoke of the wonderful work done by religious orders, the orphanages and the working girls' home, especially in Sweden. She told most interestingly of the Trondjem cathedral.

* * * *

ENGAGEMENTS ANNOUNCED

HON. AND MRS. Thomas Morris, 1209 Main street, announce the engagement of their daughter, Margery, to Dr. J. R. O'Donell of New York City. The marriage will take place in August.

* * * *

REVEREND and Mrs. Arthur V. Ingham, 711 Division street, announce the engagement of their daughter, Gertrude Mary, to Mr. Frederick J. Soulo of La Crosse. The marriage will take place in June.

* * * *

MRS. RAY R. DALTON, 804 King street, announces the engagement of her daughter Margery, to Mr. Alan E. Lewis of East Chicago. The marriage will take place in August.

* * * *

PRENUPTIAL AFFAIRS

AT AN INFORMAL dinner party at six o'clock Saturday night, Miss Margery Morris, daughter of Hon. and Mrs. Thomas Morris, 1209 Main street, announced her engagement to Dr. Joseph O'Donnell of New York City. Covers were laid for fourteen.

* * * *

MRS. BERT HEMLEBEN, 1015 Mississippi street, delightfully entertained Thursday evening at a prenuptial affair in honor of Miss Violet Pavek, who is soon to be a bride. The table was centered by a large cut glass bowl of roses and sweet peas, the color scheme being carried out in pink and green. The place of the bride-elect was marked by a Russell rose in a bud vase and a huge chiffon bow on her chair. Dainty name cards and favors were also at the places. Luncheon was served at half past ten. Many useful gifts were showered on the coming bride. The other guests were Mesdames Paul George, Matthew Wagel, Frank Heckling, and the Misses Isabelle Gerrard, Dorothy and Jeanette Hemleben.

* * * *

MARRIAGES ANNOUNCED

MR. AND MRS. OTTO ZIERKE, 1236 Denton street, announce the marriage of their daughter, Esther, to Mr. Wendell Larson, which took place May twenty-fourth.

* * * *

MR. AND MRS. John Sokolik, 1106 Avon street announce the marriage of their daughter, Katherine M., to Mr. Orla T. Katchel. The ceremony took place at Winona February twenty-fourth, Rev. Parish performing the ceremony at the parsonage.

* * * *

ON THURSDAY EVENING a number of friends surprised Mrs. Carrie Erickson, 1501, Avon street, in honor of her birthday. Luncheon was served at ten o'clock. The guests were Messrs. and Mesdames E. J. Brown and A. Bachmann, Mesdames A. Erickson, A. Larson of Holmen, Miss Jennie Brown, Miss Nancy Larson and Masters Edwin Brown and Arnold Brown.

* * * *

PERSONAL MENTION

MR. AND MRS. William G. Moss, 329 South Eighth street, are entertaining Mr. Moss' father, Mr. John Moss of Spokane, Wash., who will remain for the summer. They also have as guests their daughter and her husband, Mr. and Mrs. Erskine Olds of Chicago. Miss Catherine MacMillan of Chicago sister of Mrs. Moss, and Mrs. Bessie Moss Buck of Dubuque, sister of Mr. Moss. Mrs. Olds will remain for two or three weeks.

* * * *

MISS RENA LAUNDT of the Public Library and Miss Leona Morgan of the Normal Library left Saturday noon for a week-end stay at Kilbourne.

* * * *

MRS. E. D. LOOMIS has gone to Minneapolis, where she will visit her sister.

* * * *

MRS. LEROY SHAKLEY of Milwaukee has arrived and will be the guest for a week of her daughters, Mrs. J. Brudlos and Mrs. J. H. Furber.

* * * *

A FAREWELL surprise party was given for Miss Elsie Borger at 712 South Fourth street, Thursday evening. The evening was spent in music and games, and at midnight a lunch was served Miss Borger was presented with a handsome ring. Those present were Misses: Elsie Borger, Margaret Hafner Alice Sannes, Lillian Hauswirth, Jessie Lewiston, Rose Dobrunz, Hulda Thiele, Hilda Eggen, Elna Moore, Esther Hanson and Mae Zielinski.

* * * *

ANNOUNCEMENTS

THE REGULAR meeting of the Woman's Auxiliary of Christ Episcopal church will be held Wednesday afternoon, June second, at the choir room. Mrs. Frank Wilson of Eau Claire, vice president of the La Crosse Convocation, will address the meeting, as will also two deaconesses, who accompany her. It is hoped that all women of the parish will be in attendance.

* * * *

THE DAUGHTERS of Norway will hold its regular meeting Thursday evening June second, at K. P. hall.

* * * *

THE MEN'S CLUB of the Caledonia Street Methodist church will give a basket social on Tuesday night at the social rooms of the church. The ladies of the church are invited and are asked to bring baskets of luncheon for two. The baskets will be sold at auction to the highest bidder by Prof. Merton J. Lyon of the Normal school.

* * * *

THE MEMBERS of the Ladies' Auxiliary of the Sons of Veterans are requested to meet at 2:30 on Sunday at the court house to attend the exercises held by the Service Star Legion at Riverside Park. Also the Auxiliary is asked to be prompt in meeting at 8:30 to attend the parade, on Monday.

* * * *

THE WILSON-COLWELL Relief Corps will meet at 10 o'clock Sunday at the Court house to attend memorial service at Christ Episcopal church. At 2:30 the corps will attend the service at Riverside Park and in the evening at the First Baptist church. Again at eight o'clock Monday morning the members gather at the court house to attend the Memorial Day parade.

* * * *

THE GOOD Samaritans will hold its last meeting of the year at the home of Mrs. T. O. French, 1345 Avon street. A large attendance is requested.

* * * *

THE BOARD OF directors of the La Crosse County Community Council will meet at half past two Saturday at the Chamber of Commerce.

* * * *

THE MEMBERS OF the Ladies' Auxiliary of the Sons of Veterans will meet at the court house Sunday at 2:30 to attend the exercises of the Service Star Legion at Riverside park, and on Monday morning not later than 8:30 to form in line for the parade.

* * * *

SANGERKOR HELD its regular business meeting last Wednesday night and by invitation the meeting took place at Mr. and Mrs. Simon Lee's home at Fourteenth and Market streets. Mr. Lee has been one of its leading tenors for years. Beside the ordinary business transacted, it was decided that the Normanna in the near future will have an outing at Dakota park or some other suitable picnic grounds. A committee appointed to arrange for a program and a sociable evening to take place the latter part of June. The event will be given in honor of Normanna's 52nd anniversary.

It was also decided that a good concert will be given some time in the fall.

* * * *

LA CROSSE Chapter No. 22 O. E. S. at the regular meeting Tuesday evening, May 24th, had as guest the Grand Matron, Mrs. Martha B. Clarke of Reedsburg, Wis. At the close of the business session, those present were treated to the following program which had been arranged by the entertainment committee, Mesdames Kniebusch, Herg and Holtze.

Dance ..... Eloise Clark
Solo ..... Mrs. Rossbach
Piano Duet ..... Carol Johnson and Marian Holtze
Solo ..... Mr. Hemlich
Dance, "Summer" ..... The Misses Dorothy Rothart, Alice Platz, Cynthia Herbert, Gladys Lewis, Marian Holtze, Emily Gunther.
Solo ..... Mr. F. J. Soule

The Worthy Matron, Mrs. Sadie Grover Pope, a recent bride was presented with a Silver Coffee Set by the members of the Chapter. Refreshments were served in the dining room which was in charge of Mrs. Minnie Russell.

* * * *

A DELIGHTFUL party was given on Thursday evening at Woodman hall by the Modern Woodmen and the Royal Neighbors. The evening was spent in dancing, and cards. Luncheon was served by the ladies.

* * * *

TWO HUNDRED eighth grade girls were entertained at a "Get Aquainted" meeting by the advanced sophmore girls of the High School on Friday evening. Following the system initialed by the Dean of Girls at the opening of the year the girls who are to be juniors next semester met the girls who are to be their "little sisters" the next two school years. A jolly mixer followed during which the "big sisters" introduced the "little sisters" to other high school girls and members of the faculty.

In the gymnasium later in the evening the sophomores entertained the guests with a program in which were combined serious and amusing numbers. Waltrude Roberge in charge of the program introduced the speakers and performers. Olga Mahlum gave the address of welcome. Dorothy Landemo replied. Grace Bradfield, Marcella Bartz, Ethel Lewis, Viola Kutzborsky, Lucile Dusty, Miriam Martin, Gladys Lewis, Alise Platz, Marion Holtz and Solveig Magelssen took part in the program.

Ella Hetland then took charge of the athletic events and assisted by Miss Collins ran off some unusual features in which "big and little sisters" took part. The sack race was won by Margaret Gantenbein and Margaret Evans. The first peanut race by Nelva Powell and Alvira Anderson, the second by Sarah Magelissen and Dorothy Lobkoniak. There was a three legged race in which Erna Gruciner and Helen Poins were victors, a ribbon race conducted on the relay principal won by Louise Huntzman, Ethel Grant, Eileen Sieger, Solveig Magelssen, Margaret Erickson, and Beatrice Flock. Edith Bandel and Marie Liesgang won the rainy day race and Ora Lien and Audrey Engle the nail driving contest.

* * * *

"BREEZY POINT," a highly entertaining comedy, was ably presented by members of the Quest class of the First Baptist church at the church auditorium on Friday evening. Proceeds of the entertainment will be used by the girls to send delegates to the Baptist summer conference at Green Lake, Wisconsin.

The plot of the play had to do with the adventures of four boarding school Misses on their vacation at Breezy Point. Romance and mystery enter into the place which ends happily for everyone. The parts were well cast and the play proceeded with few of the hitches common to amateur performances, an unusually clever bit of character acting was that of Marian McMunn as the flirtatious French maid, and again as the gypsy fortune teller. Grace Metcalf, as Ashrael, the workhouse waif, made a hit in her presentation of the part and brought out many a laugh. The other characters were also well played, each of the players giving a finished presentation of her part. The cast of characters follows:

Aunt Derby Dexter, Mistress of Breezy Point ..... Nora Woodhouse
Elinor Pearl, of unknown parentage ..... Stella Forbes
Ashrael Grant, a workhouse waif ..... Grace Metcalf
Mrs. Hardscratch, of business propensities ..... Ella Womeldorf
The Hardscratch Twins ..... Harriet O'Connor and Celeste Long
Mehitable Doolittle ..... Sophia Knutson
Aunt Debby's summer boarders, fresh from boarding school.
Bernice Vernon ..... Eunice Slater
Laura Leigh ..... Lottie Barrett
Edith Norton ..... Ruth Brown
Clarice Fenleigh ..... Alice Mendell
Fanzine, Miss Vernon's French maid ..... Marian McMunn
Old Clem, the gypsy ..... Marian McMunn

City Briefs

Yeomen Hall—No dances next week. See this paper for changes.

Harley Davidson 1920 sport model motorcycle slightly used at a barbain price. Also one 1916 model, very cheap. Elsen and Philips. Phone 61, corner 2nd and State.

Moonlight Excursion—Str. "Washington" Friday, June 3rd. Given by Railway Clerks.

Clark's Ragadours at Eagle's hall, May 30.

Cement $3 per hundred net. La Crosse Lumber and Supply Co.

Miss Maxine Rogers has returned to Chicago after a visit with Miss Margaret Fitzjatrck, 1606 Liberty street.

H. S. Thill Co. Plumbing and Heating. 415 So. 13th. Phone 1574-C.

Flags at Levy's 605 Main St.

Eating Potatoes 40c a bushel, best grade 50c delivered in city. Order now Salzer Seed Co.,

La Fortuna "Blunts" New 10c size. "Wonder Smoke."

Dentist. Dr. J. T. Evans Linker Bldg. Phone 924-A.

"Sunrise Flour"—Yesterday, today and tomorrow.

Miss Doris Kent, 1342 Charles street, graduated from the Cook County hospital in Chicago, Tuesday, May 24.

Cement $3 per hundred net. La Crosse Lumber and Supply Co.

Men's Shirts made to order. E. Anderson, 2005 George St. Phone 1933-A.

Osteopathy—Dr. Jorris, Newburg Bg.

Dance at Shelby Hall, May 29. Ragomaniacs. Wm. F. Gautsch. Auto service from street car to hall at 8:30 and 9:30.

Wedding invitations, Inland Shop.

At Linker Electric Co.; see the largest assortment of electrical fixtures in the city.

Bicycle Bargains, Weis Book Store.

To accommodate the people who could not buy sooner, Hillview Plants will be on sale from 8 to 12 Monday morning at Kresge's 5 and 10c store.

Miss Doris Kent was called here from the Cook County hospital in Chicago by the illness of her father, M. H. Kent, 1342 Charles street, at the St. Francis hospital.

Order a case of the following brands delivered to your home: Golden West Ginger Ale, Iron Brew, Hires Root Beer, Green River, Whistle, Cherry Blossoms, Golden West Orange (not carbonated) etc. La Crosse Bottling Works. Tel. 340.

Remember when in need of parts for your auto. We have them new or used. Auto Parts Service Co. 6th and La Crosse.

Armory Hall. Dance, every Sat. and Sun. Clark's Ragadours.

Tri-State Brick Ice Cream, quart 40c. Every day at Hebberd's.

Miss Adeline Briggs is visiting relatives in Madison.

To accommodate the people who could not buy sooner, Hillview Plants will be on sale from 8 to 12 Monday morning at Kresge's 5 and 10c store.

Dance at Shelby Hall, May 29. Ragomaniacs. Wm. F. Gautsch. Auto service from street car to hall at 8:30 and 9:30.

Flags at Levy's 605 Main St.

Special brick ice cream, Levy's.

Fine Ophelia rose plants for outdoor planting. La Crosse Floral Co.

Clark's Ragadours at Eagle's hall, May 30.

Mrs. Julius Wittenberg, 940 Island street, left Friday for an extended visit with relatives in Saskatchewan, Canada.

Cement $3 per hundred net. La Crosse Lumber and Supply Co.

Special brick ice cream, Levy's.

Dance at Shelby Hall, May 29. Ragomaniacs. Wm. F. Gautsch. Auto service from street car to hall at 8:30 and 9:30.

Parts for Maxwells. We have them at the right prices. See Auto Parts Service Co. 6th and La Crosse.

Mrs. A. L. Mosher is visiting relatives in West Salem.

Brick Ice Cream at Hebberds.

For painting of screens, porches, waxing floors and varnishing furniture etc., call 427-M.

Standard Oil, Co. Service stations corner Fifth and State street and at plant on Causeway will be closed after one o'clock p. m. on Decoration Day, May 30th.

Eating Potatoes 40c a bushel, best grade 50c delivered in city. Order now Salzer Seed Co.,

Mrs. Margaret Allen has returned to Trempealeau after a visit here.

Lawn Mowers Sharpened. La Crosse Cycle shop, 603 Main. We call for and deliver. Phone 826-R.

Always bright "Sunrise Flour."

Costley, court house, draws wills.

Grant Hammersburg is visiting his parents at 1702 Charles street. He is on a furlough from the naval station at Hampton Roads, Virginia.

Housewives phone 2176-C and we will explain our method of cleaning rugs the new and better way. Electric Carpet Washer Co., L. E. Derr, Mgr.

Be Photographed this year on your birthday. Motl Studio.

Newton Taylor, 1542 Wood street, has returned from a visit in St. Paul.

Mr. Lutz of the Ford Garage left for an extended visit in Oshkosh.

R. P. Hadgraft, 1007 Caledonia street, is visiting in Chicago.

Edith—Jack says he simply worships the ground I walk on.

Miss Byval—Well, dear, he isn't crowded for space.—Boston Transcript.

SKINNY LOOKIT

Watermelons

First car this side of Chicago.

Take a melon on your picnic.

CLOSED DECORATION DAY.

John C. Burns
Fruit House

New Process Cleaners
Phone 2715-R
112 NORTH 5th

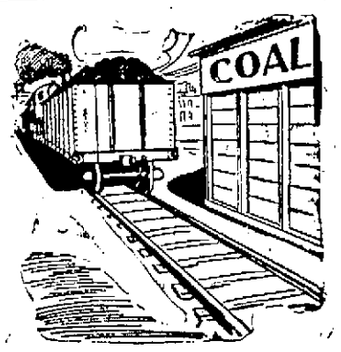

POCAHONTAS
Lump and Egg
Cream of West Virginia
Just Received.
NOTHING BETTER
Let Us Prove It.
PROMPT DELIVERIES
WHITEBREAST COAL CO.
JNO. C. BURNS, Pres.; F. W. FOX, Vice-Pres.; J. D. BECKER, Secy-Treas.
217 CASS STREET

GRASS AND RUSH RUGS.
FIBRE, GRASS AND JAPANESE PEELED CANE FURNITURE.
Ask to see the HOUR GLASS CHAIR, an unusually artistic and comfortable chair, priced unusually low.
COLORFUL CRETONNES are in harmony with summer's beauty.
BASKETS AND MATS.
COLONIAL RAG and OVAL RUGS for your bed and bath rooms.
ODIN J. OYEN, 507 Main St.
WALL PAPER DRAPERIES RUGS FURNITURE

For The Sick Room
Everything for the comfort and convenience of sick folks. We'll be glad to have you see our drug accessories and sick room supplies.
Sjolander's Drug Store
503 MAIN ST. LA CROSSE—WIS.
Phone 2580.

The Building Season is Here

We are in a position to take care of every requirement —of every need— with the best of supplies. We welcome the opportunity to consult with you, and give you estimates.

C. L. COLMAN
LUMBER CO.
La Crosse, Wisconsin

More Than Just a "*Clean*" Shirt

You get more than just a "clean" shirt when you send your laundry to us.

You get a shirt that is professionally finished—neckband, cuffs, sleeves, bosom and back and sides neatly laundered—a shirt that fits snugly and looks trim and jaunty.

You cannot obtain such results without special equipment—it is not reasonable to expect such professional service from a home laundress.

You will find this equipment for the proper finishing of your shirts and collars in our laundry—we have at your service specialists who have spent years in acquiring this special skill.

Don't be satisfied with less—send us your shirts and collars today. Cultivate that custom-tailored look which distinguishes the well groomed man.

Our driver will call for your bundle—just phone.

The Modern Steam Laundry Co.
Phone 388. 310-312 State St.

THE SOFT WATER LAUNDRY.

HOLLAND FURNACE CO.
123 Pearl Street, La Crosse, Wis.
World's Largest Installers of Furnaces

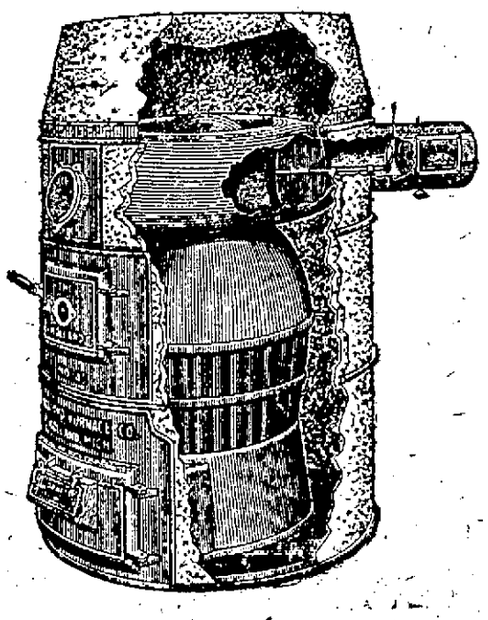

ORDER YOUR HOLLAND FURNACE
NOW. Start deferred Payment Sept. 1st

Learn why the HOLLAND saves you money. The only furnace made without bolts or rivets. HOLLAND FURNACES are never sold through hardware dealers, tinsmith shops, or any place except HOLLAND Branches because of our system of factory installation and guarantee of service necessitates our complete control up to the time the furnace is satisfactorily working in your home.

TRACK MEET WON BY MILWAUKEE EAST DIVISION HIGH SCHOOL

BREWERS SCORE 33 POINTS IN ANNUAL EVENT ON SATURDAY

Milwaukee West Division is Nearest Contender With Total of 19 Points

MADISON, Wis.—The twenty-seventh annual scholastic meet was won by Milwaukee East Division High school this afternoon with a score of 33 points. Its nearest contender was Milwaukee West Division with 19 points. Stoughton High school nosed out West Allis by two and one-half points for first place in the class B section composed of the smaller high schools of the state.

Milwaukee practically ran away with the class A meet by taking the first four places. Milwaukee West followed the East Division with 19 points, trailed by Milwaukee North with 13, and Milwaukee Washington with 10 points.

Merrill, which at the last minute asked to be placed in class A, although a school of but 267 students, led all other schools of the state outside of Milwaukee and tallied up nine points, followed by Madison and Chippewa Falls, each with 8.

Stoughton in class B, took 27 of the points and West Allis 25½, followed by Wisconsin High school with 19 points.

Superior Star Out

Superior lost out when Hancock, their star man in the field events, was declared ineligible on the grounds that he already had engaged in four years of high school competition. In the discus he unofficially broke the record of 130 feet one and one-half inches set years ago by Arlie Mucks, holder of the world's record, throwing the missile 133 feet. His mark will not count.

Graf of Milwaukee East was the individual point winner in Class A, taking three firsts in the javelin throw, the shotput and the discus throw. He was followed by Tutaur of Milwaukee North with 10 points, taking first in the high jump and the 120-yard high hurdles. Stack of Superior took six points, including a first in the 440-yard dash.

In Class B, Brown was the individual leader with firsts in the 100-yard dash and a 440-yard dash, and a second in the pole vault.

Table of Points

Class A—Milwaukee East, 33; Milwaukee West, 19; Milwaukee North, 13; Milwaukee Washington, 10; Merrill, 9; Madison, 8; Chippewa Falls, 8; Oshkosh, 6; Superior, 6; Kenosha, 4; La Crosse, 3; Milwaukee South, 4.

Class B—Stoughton, 27; West Allis, 25½; Wisconsin High, 19; Jefferson, 14; Waukesha, 9; Lake Geneva, 7; Monticello, 6; Kaukauna, 4; Cambridge, 4; Pike Lake, 3; Soldier's Grove, 2½; Lancaster, 1; Wonewoc, 1.

BOSTON-NEW YORK SPLIT TWO GAMES

BOSTON, Mass.—Boston lost the first game, 10 to 7 Saturday, to New York, but won the second, 6 to 5. Ford's single in the ninth inning of the second game scored Boeckel with the winning run. Frisch made a home run with two on bases in the first inning of the second game and Boeckel made one with one on in the second inning of the first game.

Scores:—

First game—		R	H	E
New York	301 001 410	10	13	1
Boston	020 103 100	7	14	5

Batteries—Nouf, Barnes and Smith, Snyder; Watson, Braxton, Fillingim and O'Neill, Gowdy.

Second game—		R	H	E
New York	300 100 001	5	13	5
Boston	001 004 001	6	12	1

Batteries—Ferrell, Sallee and Smith, Snyder; Oeschger and O'Neill.

Reds, 4; Pirates, 3

PITTSBURGH, Pa.—Cincinnati made it two out of three by taking Saturday's game from Pittsburgh, 4 to 3, in ten innings. Manager George Gibson of the Pittsburgh club said that he would protest the game, owing to a decision on a dead ball thrown into the visiting player's bench. Score:

		R	H	E
Cincinnati	000 200 0101	4	7	2
Pittsburgh	000 200 0100	3	5	0

Batteries—Luque, Marquard and Wingo; Glazner, Adams and Schmidt.

Dodgers, 15; Phils, 3

PHILADELPHIA, Pa.—After losing the first two games of the series here, Brooklyn won the last game Saturday from Philadelphia, 15 to 3. Meadows and Betts were hit hard, but Wilhelm, pitching his first National league game since 1910, checked the visitors without a score as long as he stayed in the box. Score:

		R	H	E
Brooklyn	014 402 004	15	19	1
Philadelphia	000 200 100	3	12	3

Batteries—Ruether and Taylor; Meadows, Betts, Wilhelm, Baumgartner and Bruggy, Peters.

CHICAGO—St. Louis won both games of a doubleheader from Chicago Saturday by score of 8 to 7 and 9 to 2 respectively. The first contest was a free hitting affair in which Vaughn was hit harder than his three rivals. Opportune hitting gave the visitors the second contest behind some good pitching by Haines. Home runs by Sullivan, his fourth since joining the Cubs, Grimes and Mellenry, were features. Scores:

First game—		R	H	E
St. Louis	302 000 003	8	17	3
Chicago	031 020 010	7	8	1

Batteries—Schupp, Riviere, Walker and Dilhoefer, Clemons; Vaughn and Killifer.

Second game—		R	H	E
St. Louis	001 200 132	9	12	0
Chicago	010 001 000	2	7	0

Batteries—Haines and Clemons; Cheeves and Killifer.

SCHEDULE OF DATES OF NELSON CLUB FOR THIS SEASON

Following are the schedules of the Nelson Clothing company baseball club up to and including the month of July:

May 29—Genoa here.
May 30—Caledonia here.
June 5—Prairie du Chien here.
June 12—Open (out of town).
June 19—Houston here.
June 26—At Caledonia.
July 3—Genoa here.
July 4—At Genoa.
July 10—At Houston.
July 17—Open (out of town).
July 31—Black River Falls here.

The La Crosse schedule is not entirely complete.

To Kill Moths

A few drops of your favorite perfume dropped on small pieces of pumice stone and laid among clothes will drive moths away and give a delicate odor to your garments.—Thrift Magazine.

IN THE SPORT MIRROR

BY "BANGS"

According to the baseball schedule as announced by the managements of the two teams here, a copy of which is printed in another column of this page, fans in the city will have an opportunity of witnessing an attraction on the home diamond practically every Sunday throughout the summer months.

Rather than prolong the commencement of these contests until three o'clock in the afternoon, in accordance with the present custom, it would seem possible that arrangements could be made whereby future attractions might start one-half hour earlier.

While the matter has not been submitted to officials of the local ball clubs for consideration, it is believed that if brought to proper attention action favoring the change would be taken. That people contemplating attending the games each Sunday will adjust their day's program in accordance with the new time of starting the games, if such action is taken, goes without saying.

Under the proposed new time for starting games, ample time would be provided for emergencies and extra inning battles without carrying the time of the finish of the contest into late afternoon. With the present starting time in order and failure of the city railway company to provide additional cars for the service of patrons after the game, many south side spectators are unable to return to their homes until after six o'clock.

The matter is deemed one of importance and worthy of consideration on the part of those to whom the authority of specifying the time of starting the games is assigned.

* * * *

The official opening of the grand stands at Copeland park this afternoon marks another epoch in the progress of baseball in the city and as well a revival of the days when enthusiasts of the national sport parked themselves in the stands at League Park at the time La Crosse was represented in the Wisconsin-Illinois league.

In addition to providing at a nominal cost a clear and unobstructed view of the playing field, the completion of the seating facilities for spectators will in all probability end the confusion and the problem of keeping the crowds within control at exciting moments during a game. Heretofore, games have been delayed several times during their progress because of the inability of officials to keep the tide of spectators outside of the required boundary.

The shout of refreshment peddlers in the stands at a ball game is again going to be heard and will be greeted by every fan in the city of La Crosse.

ACQUATIC STARS AT "Y" MAKE NOTABLE PROGRESS THIRTEEN RECORDS MADE

That acquatic stars at the Y. M. C. A. have made notable progress in the art of swimming, diving and various novelty events in connection with the year's program at the local institution is evidenced by the fact that thirteen new records were made by members who have participated in the competition.

Robert Baum, in breaking his four records, clipped three-fifths of a second off the thirty-yard swim, one-fifth second off the back stroke, thirty-six seconds off the 150-yard swim and added thirteen feet, three inches to the underwater swim record.

"Mike" Anderberg, breaking a similar number of records, clipped two-fifths of a second off the thirty-yard swim, seventeen and four-fifths off the 100-yard record, ten and two-fifths seconds off the breast stroke record and seven and two-fifths seconds off the 210-yard swim.

Hall Jorris, in his two records decreased the time of the thirty-yard swim in the intermediate class by 2-5 of a second and added 7 feet, 8 inches to the plunge record.

Fred Goddard took 32 seconds off the 30-yard swim record.

John Esch added 16 feet to the underwater record of the Intermediate class.

Harry Packman added 59 feet to the underwater record of the Senior class.

Marathon Events

Among other records and notable performances might be mentioned the Marathon events in the Mississippi river. There were three classifications of the marathon, Anderberg winning the men's two mile swim in 33 minutes and 30 seconds, Joe McDonough taking the boy's one mile event in 15 minutes, 42 3-5 seconds, while Louise Tausche, won the one mile women's marathon, making the distance in 17 minutes, 31 35 seconds.

Joe McDonough holds the record at the Y. M. C. A. in swimming the length of the tank. He made 225 laps. He also holds the record for continuous swimming, staying with the tide for one hour, 22 minutes and 32 seconds.

Many of the records made will stand only for a year, they having been broken in practice, and during the excitement of the races, slips were made which kept the participants from bettering the marks.

Standing Records

Following are the "Y" records for the year and previous year which stand:

Juniors (100 Lbs. and Under)

15-yard swim—Robert Baum, May 14, 1921, 9 2-5 seconds.

Plunge for distance—Jack Clark, June 5th, 1920, 36 feet 4 inches.

60-yard swim—Andrew Skaff, June 4th, 1920, 35 2-5 seconds.

30-yard breast stroke—Andrew Skaff, June 4th, 1920, 2 minutes 20 seconds.

15-yard back stroke—Robert Baum, May 14, 1921, 14 2-5 seconds.

150-yard swim—Robert Baum, May 20, 1921, 2 minutes 48 seconds.

Under water swim—Robert Baum, May 14, 1921, 79 feet.

30-yard clothes swim—Fred Goddard, May 20, 1921, 56 seconds.

Fancy diving—Robert Baum, May 20, 1921, 213.45 points.

Intermediates (101 Lbs. to 125 Inclusive)

30-yard swim—Hall Jorris, May 14, 1921, 19 seconds.

Plunge for distance—Hall Jorris, May 14, 1921, 45 feet 10 inches.

100-yard swim—M. Anderberg, June 4, 1920, 1 minute, 15 seconds.

150-yard breast stroke—M. Anderberg, June 4, 1920, 2 minutes 53 seconds.

30-yard back stroke—M Anderberg, June 4, 1920, 27 seconds.

210-yard swim—M. Anderberg, June 5, 1920, 3 minutes, 7 3-5 seconds.

Underwater swim—John Esch, May 21, 1921, 184 feet.

60-yard clothes swim—M. Simpkins, June 5, 1920, 1 minute 26 seconds.

Fancy diving—C. Thatro, May 21, 1921, 281.18 points.

Seniors (Over 125 Lbs.)

30-yard swim—M. Anderberg, May 20, 1921, 18 2-5 seconds.

Plunge for distance—John Ray, June 5, 1920, 15 seconds (length).

100-yard swim—M. Anderberg, May 21, 1921, 1 minute, 11 1-5 seconds.

150-yard breast stroke—M. Anderberg, May 20, 1921, 2 minutes 46 3-5 seconds.

30-yard back stroke—Ed Wilke, June 4, 1920, 21 3-5 seconds.

210-yard swim—M. Anderberg, May 21, 1921, 3 minutes 3 seconds.

Underwater swim—Harry Packman, May 21, 1921, 197 feet.

60-yard clothes swim—Bob Fitzke and H. Ahrens, June 5, 1920, 1 minute 15 seconds.

Fancy diving—M. Anderberg, May 21, 1921, 294.35 points.

The potato is one of ancient Peru's gifts to civilization.

Two Special Offerings In Quality Used Cars

Buick Six Roadster, elegant shape - - - $850

Dodge Touring Car, guaranteed - - - - $700

CAMERON MOTOR CAR COMPANY

OPEN SUNDAY MORNING

Phone 650

YANKS COP TWICE FROM PHILADELPHIA

New York Americans Celebrate Home Coming by Double Victory Saturday

NEW YORK.—The New York Americans celebrated their homecoming from a long road trip by twice defeating Philadelphia, 5 to 1, and 6 to 2. Mays, whose indefinite suspension was lifted Friday, was effective in the first game. New York used all of its seven hits in scoring five runs. In the second game the Yankees knocked Rommell out of the box in four innings. Shawkey pitched his first complete game of the season, allowed five hits and struck out eight men. Scores:—

FIRST GAME		R.	H.	E.
Philadelphia	000 010 000	1	7	1
New York	003 001 01x	5	7	0

Batteries: Harris and Perkins; Mays and Schang.

SECOND GAME—		R.	H.	E.
Philadelphia	000 000 011	2	5	0
New York	200 300 10x	6	13	1

Rommell, Hasty and Myatt; Shawkey and Schang.

Indians 12; St. Louis 6

ST. LOUIS, Mo.—Mails proved effective in the pinches and Cleveland took their third straight game from St. Louis Sat. 12 to 6. The hitting of Johnston and Earl Smith featured. Score:

		R.	H.	E.
Cleveland	160 200 300	12	13	1
St. Louis	210 100 110	6	14	3

Batteries, Mails, Caldwell and O'Neill; Bayne, Richmond, Vangilder and Severeid.

Boston 4; Senators 3

WASHINGTON, D. C. — Boston nosed out Washington today, 4 to 3, Foster, Pratt and McInnis supplying the hits which gave the visitors their winning margin. Score:

		R.	H.	E.
Boston	000 100 030	4	9	0
Washington	000 000 030	3	6	1

Batteries:—Jones, Russell and Ruel; Johnson, Mogridge and Brottem, and Gharrity.

Tigers 11; Sox 3

DETROIT, Mich.—Detroit hit two Chicago pitchers hard today and won easily, 11 to 3. Mulrennan was knocked out of the box before he had retired a Detroit batter. Score:

		R.	H.	E.
Chicago	000 101 010	3	11	1
Detroit	501 110 02x	11	18	0

Batteries: Mulrennan, Hodge and Yaryan; Sutherland and Ainsmith.

BASEBALL RESULTS

National League

Cincinnati 4; Pittsburgh 3. (ten innings.)
New York 10-5; Boston 7-6.
Brooklyn 15; Philadelphia 3.
St. Louis 8-9; Chicago 7-2.

American League

Cleveland 12; St. Louis 6.
Chicago 3; Detroit 11.
Philadelphia 1-2; New York 5-6.
Boston 4; Washington 3.

American Association

Minneapolis 1; St. Paul 12.
Kansas City 7; Milwaukee 1.
Louisville 4-10; Indianapolis 5-7.
(First game 11 innings).
Columbus-Toledo, postponed, rain.

Winner In Junior League To Be Awarded Pennant As City Championship Holder

The team winning first place in the Junior baseball league this season is going to be presented with a real championship pennant.

The Tribune and Leader-Press will award to the winner of the schedule of games a pennant which will become the possession of the champions of the Junior teams in the city.

With the exception of the remaining game between the Aerials and the Radiums which is scheduled to be played Tuesday afternoon at Hixon field, the first round of the Junior baseball league has been played.

The opener last Tuesday was won by Wile Brothers from the Star Grocery aggregation, the second being won by the Tigers from the Fifth street Sluggers, while the third contest, played at Hixon field Friday evening, resulted in a victory for the Tausche Sluggers over the Ninth Street Sluggers by a score of 8 to 1.

The schedule for the second round, all of which games are to be contested at Hixon field, are announced as follows:

Wednesday, June 1—Star Grocery vs. Tigers.

Friday, June 3—Wile Brothers vs. Fifth Street Sluggers.

Monday, June 6—Tausche Sluggers vs. Aerials.

Wednesday, June 8—Ninth Street Sluggers vs. Radiums.

Big Attraction At North Side Park on Sunday

Final preparations for the official opening of the grand stand at Copeland park Sunday afternoon were announced as complete by the management of the Nelson Clothing company baseball team late Saturday afternoon.

Plans for one of the largest turnouts in the history of baseball here have been made. Invitations to various city officials were mailed several days ago. Mayor A. A. Bentley has been requested to toss the first ball, while L. F. Easton, president of the park commission, has been asked to catch it.

In addition there will be music and other stunts appropriate for an occasion of the kind. It is expected that the Genoa club will arrive in the city some time during the early forenoon. The spectators are requested to be on hand at 2:30, when the affair will begin.

Bring your tooters and wear your straw lid.

JUNIOR LEAGUE STANDING

Team—	Won.	Lost.	Pct
Wile Brothers	1	0	1.000
Tigers	1	0	1.000
Tausche Sluggers	1	0	1.000
Star Grocery	0	1	.000
Fifth St. Sluggers	0	1	.000
Ninth St. Sluggers	0	1	.000
Aerials	.	.	....
Radiums	.	.	....

Forests of the United States cover 550,000,000 square miles.

CHALLENGE

North Side Dodgers Will Meet Teams at Ages of 15-21

F. Schnick, manager of the north side Dodgers, declares that the team desires to meet baseball aggregations in or out of the city with ages ranging from 15 to 21 years.

Arrangements may be male by calling 1884-R, it was announced.

IOWA ATHLETES IN IN 85 TO 52 WIN OVER GOPHER "U"

MINNEAPOLIS, Minn.—Minnesota's fortunes at field and track suffered another reverse on Northrop field Saturday, when the flashy, well balanced athletes from the University of Iowa dashed and leaped their way to an 83 to 52 point win over the Gophers.

It was the third successive dual meet lost by Minnesota, Wisconsin and Iowa state having previously outclassed the Gophers. Except in the distance and hurdle events, Minnesota today was unable to do better than second or third place, and in two events failed to place.

Iowa took ten firsts, eight seconds and six thirds, while Minnesota got four firsts, six seconds and eight thirds. In the pole vault, two Minnesotans and an Iowan tied for first at eleven feet, six inches.

Wilson, Hill and Friedlander, finishing in that order in each event, were the Iowans responsible for the clean sweep the Hawkeyes made in the century and the 220-yard dashes. Anderson of Minnesota took two firsts—the high and low hurdles.

Four Minnesota track records tumbled, new marks being set in the 100-yard dash, the one and two mile events and the 220-yard low hurdles.

BASEBALL

AND OPENING OF

COPELAND PARK GRANDSTAND

TODAY

GENOA vs. NELSON CLOTHING CO.

Program to Begin at 2:30.

Admission To Grandstand, 35c

War Tax Included

MITCHELL $1490

Price Reduced $260

In keeping with the national movement to bring about normal market conditions, Mitchell announces the very limit in reducions. This extreme cut gives it price leadership among six-cylinder fine cars.

While Mitchell returns to old-time prices, you obtain an infinitely better car. The models are really 1922 style and construction, constituting values never dreamed of nor possible before. Investigate these savings. Come in and see how much you get for $1490.

NEW PRICES

F. O. B. Racine. War Tax Extra

5-Passenger Touring Car / 3-Passenger Roadster (Formerly $1750.)	$1490
4-Passenger Special (Formerly $1050.)	1790
4-Passenger Coupe (Formerly $2800)	2590
5-Passenger Sedan (Formerly $2900.)	2690

MITCHELL MOTORS CO., Inc., RACINE, WISCONSIN.

DIETZ GARAGE

WANT ADS

Classified WANT AD. RATES

Under any classification 1½ cents per word for each insertion. No single insertion for less than twenty-five cents.

A MONTHLY RATE of $1.50 per line per month is made on standing ads. Nothing less than three lines accepted under this rate.

TELEPHONE YOUR AD TO THE TRIBUNE office any time before noon and it will be inserted the same day. Phone 323.

WANTED—MALE HELP

CYLINDER and Rotary Pressmen wanted, to replace men who left us on strike. By Curtis Publishing Company, Ladies' Home Journal, Saturday Evening Post, Country Gentleman, Philadelphia, Pa. Forty-eight hour week, permanent work at wages ranging from fifty to fifty-eight dollars per week, with five dollars additional for night work. Only first class workmen will be considered. Apply by special delivery letter to Earl B. Morgan, Manager of Employment, Curtis Publishing Co., 60th and Sansom Sts., Philadelphia, Pa. Be sure to give experience in detail and at least two references, one on workmanship and one on character. 5 28 30

LOCAL MANAGER WANTED—At once by the largest concern of its kind in the world, to develop and handle local business. No investment or experience required. $2,500 to $10,000 profits first year, according to population, and wonderful future possibilities, as ours is a staple commodity with constant unlimited demand and we undersell all competition. Guarantee Coal Mining Company, 931 Como Bldg., Chicago. 5 29 29

WANTED—Linotype operator—man or woman—by private publication office doing magazine and trade paper composition. Ideal working conditions, 48 hour week. Good pay; steady work, guaranteed by responsible firm. Periodical Publishing Co., Grand Rapids, Mich. 5 28 30

WANTED

Boys, 12 years or over, for carrier routes during the summer months. Apply The La Crosse Tribune and Leader-Press office.

WANTED—Hand compositor, make-up and stone man by publication and catalogue house. 48 hour week; steady work; good pay; open shop. Dickinson Bros., Grand Rapids, Mich. 5 28 30

MEN—Learn barber trade. Short term. Practical and profitable business. Always sure of work. Write for catalog. Moler Barber College, 512 E. Water, Milwaukee. 5 28 31

WANTED—Men with team or auto to sell our products direct to consumer. Also men and women for city work. McCannon Company, Winona, Minn. 5 29 29

BE A DETECTIVE—$50-$100 weekly; travel over world; experience unnecessary. American Detective Agency, 180 Lucas, St. Louis. 5 29 29

GOVERNMENT needs railway mail clerks, $135-$192 month. Write for free specimen questions. Columbus Institute, Columbus, Ohio. Sun 5 29

WANTED—First class mechanic. Experienced Buick man preferred. References. Fox Bros., Buick, 129 No. 3rd. 5 23 31

MAN FOR DISH washing Sidney Hotel, Sparta, Wis. 5 24 6 7

WANTED—FEMALE HELP

AT ONCE—Five bright capable ladies to travel, demonstrate and sell dealers. $40.00 to $75.00 per well railroad fare paid. Write at once. Goodrich Drug Co., Dept. 250, Omaha, Neb. Sun 5 29

HOUSEKEEPER wanted. Only poor person who wants a home need apply. No objection to one or two children. Gus Pofahl, 424 So. 2nd, from 1 to 5 Sunday and Monday. 5 28 29

WOMEN—GIRLS WANTED—$116-$195 month. Government jobs. Hundreds openings. Write immediately for list. Franklin Institute, Dept. 726-R, Rochester, N. Y. Sun 5 5

GIRLS WANTED to run sewing machines. Good wages. Martin Brothers Company, 2nd and Main streets. 5 28 6 3

SEWING machine operators for power machines. Hirschheimer Tent and Awning Co., 110 No. 3rd. 5 23 29

WANTED—Woman for general housework. Norwegian preferred. 1105 Ferry. 5 29 30

WANTED—Girl for housework. Mrs. A. Y. Phillips. Call 162. 5 28 6 3

GIRL FOR GENERAL housework. 423 So. 11th. Call 649-R. 5 20 6 2

WANTED—Girl for housework. 235 So. 7th. Call 350. 5 28 29

WANTED—Maid. Grandview Hospital. $65 per month. 5 28 30

TWO DINING room girls wanted. Stoddard Hotel. 5 25 tf

WANTED—Girls. Pamperin Cigar Co., 113 So. 2nd St. 5 28 6 10

GIRL for general housework. 1006 Mississippi. 5 28 29

GIRL FOR pantry work. Sidney Hotel, Sparta, Wis. 5 24 6 7

KITCHEN girl wanted. New Dairy Lunch. 5 26 6 1

WANTED—Competent maid. 828 Vine. 5 28 30

AGENTS WANTED

AGENTS—Big summer seller. Something new; concentrated soft drinks. Just add water, delicious drinks in a jiffy—any time, anywhere. Big sellers for home, picnics, parties, socials, etc. Guaranteed under pure food laws. Carry in pocket. Agents coining money—$6 to $12 a day. Write for free outfit offer today. American Products Company, 4618 American Bldg., Cincinnati, Ohio. 5 29 29

BARTSIDES IRON RUST SOAP CO., 4051 Lancaster Ave., Phila., Pa., Mfrs. of the only original iron rust soap, want agents. Trade mark, print and copyright registered in U. S. Patent office. This soap removes iron rust, ink and unwashable stains from clothing, marble, etc., like magic. 25 cts. tube. Big profits. Sun 6 26

$100 TO $500 MONTHLY; part time; easy! Every auto owner must have; puts them within law. Flexible, non-breakable; deflecting lens, fits all head-lights. No glare, yet brilliant. Retails $2.00. Agents outfit for $1.00 postpaid. Opto Lens Corp., 249 West 38th street, New York City. Sun 6 12

AGENTS—Large manufacturer wants agents to sell hosiery, underwear, shirts, dresses, skirts, waists, shoes, clothing, etc. Write for free samples. Madison Mills, 503 Broadway, New York. 6 29 12 12

AGENTS—Make $75.00 weekly selling guaranteed hosiery. We guarantee $36.00 weekly full time, 75c an hour spare time. Experience unnecessary. Perfectwear Hosiery, Darby, Pa. 5 29 29

AGENTS—Press sample. Make-Em White Washing Tablets—tremendous profits, as high as 72c on the dollar. Exclusive territory. B. Thayer, 2115 M. Clybourn Ave., Chicago. 5 29 29

HOUSE DRESSES, $9 per dozen. Write for catalog. Sample sent C. O. D. for it. Economy Sales Co., Boston, Mass. 6 29 29

CUT RATE SHIPPING

CUT RATES on household goods to Pacific coast and other points. Superior service at reduced rates. The Loyd Transfer Co., Minneapolis, Minn.

Help Wanted—Male and Female

CANVASSERS, in and out of city, to sell Increas-O—wonderful soap flake producer. Process patent pending. Big commissions. Call or write Increas-O Sales Co., 2037 Liberty St., La Crosse, Wis. 5 29 29

MEN—WOMEN—GIRLS WANTED—$116-$195 month. Government jobs. Hundreds openings. Write immediately for list. Franklin Institute, Dept. 475-R, Rochester, N. Y. Sun 6 5

MAGAZINE AGENTS—New offers are the money makers. We have them. Write at once stating your experience. Standard Clearing House, 431 So. Dearborn, Chicago. 5 29 29

FOR SALE—REAL ESTATE

FOR SALE—By owners, (1) good Minnesota stock farm; (2) Wisconsin drained farms; (3) several good North Dakota farms; (4) Washington irrigated tracts; (5) Montana oil land. Consider small stocks, clean goods, some cash. Seeman Realty Co., 227 North 3rd St., La Crosse, Wis. Tel. 976. 5 29 6 4

TEN-ROOM house and lot. Electric lights, water, garage, chicken house, garden partly planted. Can take possession at once. Price $2,200. Call 1128-A. 5 28 29

FOR SALE—By owner, 7-room modern house. Address 1434 Jackson. Owner leaving city. 5 25 29

FOR SALE—Seven-room house. South 16th. Not modern. 1138 State. 5 29 29

LOT FOR SALE—Cheap. Call 1621 Redfield. 5 28 29

FOR SALE—FARMS

FOR SALE—Ten acre tract near Lanesboro, with small house and barn. Mostly woodland. Inquire Margaret Fitzpatrick, Admnx., 207 W. King St., Winona, Minn. 5 28 30

POULTRY AND PETS

FOR SALE—Fashionable French-Grey enameled iron bedstead, with square posts and spindles, $14. Set of $16 Way Sagless springs, $9. Both nearly new. Two large galvanized wash tubs at $1.00. 803 South 4th St. 5 29 31

SETTING EGGS, $1.25 per 15; from my prize winning S. C. R. I. Reds. Also laying pullets and baby chicks. Fischer, 937 Jackson, La Crosse Wis. Phone 1607-M. 5 4 31

FOR SALE—S. C. W. Leghorn Cockerels Ferris 265 egg strain. F. E. Stringer, Bangor, Wis. 5 29 5 3

65 WHITE Leghorn chicks, 5 weeks old, from heavy laying strain. Call 1626-C. 5 28 30

15 BUFF ORPINGTON hens and one rooster. 2221-R 5 29 30

SALESMEN WANTED

SALESMEN OR EX-MERCHANTS—An unusual opportunity to represent an old reliable manufacturer now putting on the market a new high class specialty absolutely needed by all retail lines, master opportunity for real salesmen; splendid commissions paid weekly; exclusive territory with full co-operation. State age and experience. Address C. G. Fields, Box 130, Station "C," Cleveland, O. 5 29 29

DISTRICT MANAGER—Capable earning minimum $5,000 year; handle sales organization for livest guaranteed automobile necessary. Tremendous demand, 50% interviews sold; must furnish bank references and carry stock for immediate delivery. General manager will personally select successful applicant and organize with him. Suite 310, Union Fuel Bldg., Chicago, Ill. 5 29 29

SALESMANAGER — Experienced in selling grease to garage trade. A business that will net you more profit and a business of your own. We want men of experience together with business ability and honesty. State sales record with application. Box 40, Gateway Station, Kansas City, Mo. 5 29 29

TRAVELING SALESMEN—To work country towns, selling cordials and fruit beverages in kegs. Exclusive or sideline. Those using auto preferred. 25% commission with $50 weekly drawing account. Robert Thal & Company, 315 N. Main St., St. Louis, Mo. 5 29 29

SALESMEN WANTED — Financially responsible: $100.00 weekly commission. Practically no competition. Sells to merchants. Exclusive territory. Buckley Specialty and Machine Co., Lima, Ohio. 5 29 29

EARN $15.00 to $30.00 a day showing business and professional men how to collect bad accounts without cost. Pleasant repeat business. Outfit free. Write State Manager, Box 45, Portage, Wis. 5 29 29

MAKE $100 WEEKLY selling our 7,000 mile guaranteed auto tires, direct to car owner at wholesale. Side or main line. Capital or experience unnecessary. Harrison Tire Co., Hammond, Ind. 5 29 29

SIDE LINE SALESMAN wanted to sell coal to your trade in carload lots. Earn a week's pay in an hour. For particulars write Washington Coal Co., 842 Como Bldg., Chicago. 5 29 29

FOR RENT—ROOMS

FOR RENT—Two pleasant furnished light housekeeping rooms with garage privileges. 1015 Ferry. 5 29 30

TWO MODERN furnished light housekeeping rooms. 500 No. 4th. Phone 1352-C. 5 28 30

MODERN furnished housekeeping rooms, corner Charles and St. Andrews. 5 28 29

TWO MODERN furnished light housekeeping rooms. 710 Ferry. 5 28 29

TWO MODERN furnished light housekeeping rooms. 614 So. 4th. 5 29 30

FOR RENT—Furnished room for two. 105 So. 5th. 5 28 30

FOR RENT—Modern furnished room. 133 So. 9th. 5 27 29

FOR RENT—Furnished room. 708 S. 5th. 5 27 tf

FURNISHED front room. 215 No. 6th. 5 25 29

For Rent—Houses and Flats

FOR RENT—6-room upper flat with bath. Modern except heat. With or without garage. Inquire at 1037 Mississippi St. 5 28 30

FURNISHED FLAT
strictly modern, 3 or 5 rooms, adults only.
DR. WANKO.
Phone 216-A.

FOR RENT—6-room, city heated lower apartment. Strictly modern. Good location. No children. Call 703 King. 5 23 29

For Rent—Miscellaneous

FOR RENT—Garage at 8th and Cass. Inquire H. L. Taylor. 668-M. 5 29 29

FOR RENT—Garage. 1520 Ferry St. 5 26 tf

MONEY TO LOAN

MONEY TO LOAN
On Farms and City Property
FUNDS ALWAYS ON HAND—
NO DELAY.

The Safest Investment is a Real Estate Mortgage.
WE HAVE FARM AND CITY LOANS ON HAND AT ALL TIMES.

Come in and Investigate.
Mortgages Bought and Sold.
W. J. HICKISCH.
203 So. Fourth. La Crosse, Wis.

MONEY TO LOAN
ON REAL ESTATE
LOWEST RATE OF INTEREST
FRIES-NIEBUHR AGENCY.
ROOMS 309-12
NEWBURG BUILDING.

FOR SALE

FOR SALE—Just-started in your city. Farm machinery and repairs, auto accessories. Delaval cream separators. Litchfield manure spreaders; all at reduced prices. Phone 976. 227 N. 3rd. Booman Mer. Co. 5 29 6 1

FOR SALE—Bargains. Household goods, walnut dresser, combination bookcase, writing desk, carpets, rockers, sofas, iron bed complete and numerous useful articles. 205 S. 9th St. 5 28 29

FOR SALE—Library table, mahogany and walnut bedroom suites, 3 piece over stuffed parlor set, electric fans, bookcase, rugs, desk, etc. Leaving city. 1138 State St. 5 29 29

SELF THREADING needles, saves your eyes, time and temper. Assorted package of ten 25c. Send today. Richmond Gregory Co., 648 3rd St., Milwaukee, Wis. 5 29 29

AUTOMATIC revolvers—see our prices) .25 cal. vest pocket size $14.90. .32 cal. $16.90. Military model $17.50. Postpaid. Import Sales Co., 428 Grand, Milwaukee. 5 29 29

FOR SALE—Tires at reduced prices. See them at our store. 30x3, $6.90; 30x3½, $7.90. The C. L. Smith Co., 533 Main St. At Weis' Book Store. 5 24 29

FOR SALE—Open air tent house, 16 ft. strip boat, electric train, skills, shotgun, work bench, bicycle and garden hose. 1138 State St. 5 29 29

FOR SALE—Roomy flat boat with 2½ H. P. Waterman engine. In good running condition. First $50.00 takes it. W. V. Kidder. 5 28 29

FOR SALE—Flat boat equipped with Waterman one cylinder engine. Perfect running order. Bargain. Call 2549-A. 5 29 29

FOR SALE—3 good gentle saddle horses. Must be sold at once. Call 649-L or write 561 Zumbro St., Winona, Minn. 5 28 30

WRECKING Washburn school. Building material and firewood for sale. Inquire at site. 8th and Main Sts. 5 25 tf

4,000 PAIRS tennis shoes to be closed out at low prices. Mon's, ladies and children. Jacob's, 225 Pearl St. 5 25 31

FOR SALE—22 foot launch, Buffalo engine, 4 cycle, 5 horsepower. Cheap. Vilas Horner, State Bank. Sun May 29

IRON SAFE used only short time. Will sacrifice for quick sale. C. H. Dye, 601 Main St. Phone 829. 5 28 6 3

FOR SALE—Large size phonograph, records. Reasonable. 1224 So. 13th. Evenings. 5 28 30

FOR SALE—Pool tables and fixtures. 813 Rose. Reason for selling—poor health. 5 24 30

GAS STOVE, hand vacuum cleaner, reed baby buggy, wringer. 118 So. 16th. 2 28 29

GENTLEMAN'S bicycle for sale cheap. Inquire 1491 Farwell. Phone 1338-A. 5 29 29

FOR SALE—Team of work horses and two wagons. Koetke. 1236 So. 8th. 5 27 29

AUTOPIANO PLAYER PIANO
Like new.
Extraordinary Bargain.
A. H. RENIER,
708 West Ave. So.

FOR SALE—Bee hives and apiary supplies. Phone 2650-M. 5 27 6 2

CEDAR CHEST and pedestal 2607 Main St. Phone 1392-A. 5 28 31

FOR SALE—Iron bed, spring and mattress, $5. Call 1437-M. 5 27 29

BURROUGHS adding machine. Hosley's Cigar Store, 328 Main. 5 7 1mo

FOR SALE—Fresh leaker eggs. 10c a dozen. Miller-Rose Co. 5 28 29

FOR SALE—Washing machine. Call 720 Johnson after 5. 5 28 29

FOR SALE—Shed 12x28. Inquire 616 Sumner or 1363-R. 5 28 29

FOR SALE—Tomato and cabbage plants. 407 So. 9th. 5 27 29

COLUMBIA and Sonora Phonographs. Weis' Book Store. 5 9 6 7

FOR SALE—Gray reed baby buggy. Phone 2236-C. 5 27 29

FOR SALE—Ice box. 1515 Johnson. Call 1975-Red. 5 28 29

FOR SALE—Large safe. Odin J. Oyen, 507 Main. 5 28 30

SMALL PIGS—Phone 2668w7. Ed Peters. 5 27 29

FOR SALE—Gas stove. 610 West Ave. South. 5 29 30

VACUUM CLEANING

CARPETS AND RUGS cleaned by auto vacuum. Reeves, 1797-R. 3 17 3 mos.

COLLECTIONS

CLAIMS COLLECTED on percentage or bought outright. Commercial Service Bureau, 214 Newburg Bldg. 5 8 tf

AUTOMOBILES

HARLEY Davidson 1920 sport model motorcycle, slightly used at a bargain price. Also one 1916 model very cheap. Elsen and Philips. Phone 61. Corner 2nd and State. 5 28 29

FOR SALE—1 Case 5 pass. touring, 1 Cadillac 5 pass. touring, 1 Willis-Knight 5 pass. touring, 1 Ford touring and 1 2-ton truck. Henry A. Robinson Garage, Stoddard, Wis. 5 28 29

RADIATORS, Fenders and Bodies. We repair the right way. Quick Service. Radiators for sale. Work guaranteed. Badger Auto Radiator Works, 118 Pearl. Phone 288. 5 2 tf

RADIATORS—All makes repaired, recored, rebuilt the right way. Repairing done while you wait. Work guaranteed. La Crosse Auto Radiator Service, 108 So. Second. Phone 313. 3 8 tf

FOR SALE
One Buick touring, 1917 model, 4-cylinder, complete with lights and starter, good as new and a bargain.
HENRY A. ROBINSON
GARAGE.
Stoddard, Wis.

FOR SALE—Light six touring car. Bargain. 1556-R. 2406 Mormon Coulee road. 5 27 29

"BIG 4" BATTERIES
Sales and service station. We repair and charge all makes of batteries. Batteries called for and stored.
WENDLING BROS.
4th and Pearl Sts.

FOR SALE—Ford touring car. 928 Division. 5 26 29

FOR SALE—Overland roadster. 203 No. 8th. 5 26 29

WANT TO BUY

WANT TO HEAR from owner having farm for sale, state cash price and full description. John J. Black, Wisconsin street, Chippewa Falls, Wisconsin. Sun 6 5

WANTED TO BUY—Residence lot within three blocks of Main St. north, between 8th and 17th. Telephone 1535-M. 5 29 30

WANTED—To hear from owner of good farm for sale. State cash price, full particulars. D. F. Bush, Minneapolis, Minn. Sun 6 26

WANTED—Portable garage for Ford. Address B. M., care Tribune and Leader-Press. 5 7 tf

WANTED TO BUY OR RENT good houseboat. State particulars, price and condition. 11 Tribune. 5 29 29

WANTED TO BUY—5 or 6-room modern residence. Call 2627-M. 5 9 1mo

MISCELLANEOUS

WALKER'S INCOME exceeds $100.00 daily. Workman invested $300.00, cashed in $30,000. A $12.50 interest gives you similar opportunity. Send for free information and letters from many now receiving big monthly dividends from my plan. No stock to sell. Harrell, Dept. G., Oil Exchange Bldg., Wichita Falls, Texas. Sun 6 5

$15,000 IN FIRST real estate mortgages on land in upper Michigan. The face of mortgages will be discounted to net investor better than 8%. Write Sioux Falls Loan & Investment Co., Sioux Falls, S. D. 5 29 6 3

FRENCH LAKE boat livery. (Successor to Goyett). Cottages for rent or sale. Boats to rent. Refreshments served. Minnows for sale. Bud Staats, Prop. Phone 2660-A-2 rings. 5 27 29

RUG and carpets woven from your rags. Get our prices. We buy sewed rags. La Crosse Hammock Works. Phones 1559-C or 683-M. Wed Sat Sun tf

FISHERMEN—New boat livery installed. Boats to rent. Live minnows. Fine picnic grounds. D. D. Egan, Richmond, Minn. 5 24 29

MISSING PERSONS located. No matter how long gone. Fees reasonable. Searcher Company, 820 Campbell, Kansas City, Mo. 5 29 29

$10.00 PER MONTH on a $100.00 purchase starts you housekeeping. Boyer-Furber Furniture Company. 1 1 1f tf

ROOF PAINTING and repairing. Reasonable rates. Call 2574-C. 5 10 1mo

WASH GRAVEL a specialty. No clay. Phone 1962-C or 1408-A. 5 27 6 2

R. WATTS—Cement, stone and brick work. Phone 1609-A. 5 7 6 5

LOT CLEANING and grass cutting. 2025-A. 228 No. 23rd. 5 29 30

EXPERIENCED dressmaking. 1653 Charles. 5 24 30

FREE SAND—Good for concrete. 1553 Liberty. 5 28 30

LIGHT draying and hauling. Call 588-C. 5 24 30

BUSINESS CHANCES

MAN WANTED—Get yourself a few salesboard customers. Makes you lots of money. We furnish at wholesale prices complete salesboard assortments and everything necessary to conduct this business in your territory. You make the big profit. If you have $300.00 or more capital for purchase of merchandise go in for yourself. Get started. Jeckman Specialty Co., 1104 E. 47th St., Chicago. 5 29 29

WANT TO RENT

WANTED TO RENT—Cottage for two months this summer, on river preferably. Address WXR., care Tribune and Leader-Press. 5 25 tf

WANTED—Heated flat or 2 or 3 light housekeeping rooms, centrally located. No children. Address "O." Tribune. 5 28 29

WANTED—Two or three unfurnished light housekeeping rooms. Call 857-A. 5 28 29

WANTED TO RENT—House or lower flat. Phone 2627-M. 5 18 6 17

LOST AND FOUND

WILL THE MAN who laid down $10 on my heating boiler please call or phone. I have mislaid his name and address. Leigh Toland. 1524 Madison. 5 28 30

LOST
32x4 spare tire and rim. Return to Handy Dry Goods Store, 12th and Jackson or Phone 1727-A. Reward.

FOUND—Bicycle. 940 Farnam. Owner can have same by identifying and paying for ad. 5 29 30

LOST—Round pin with blue and green stone. Reward. Phone 846. 5 28 30

FOUND—Pair of glasses. Call W. G. K., Tribune or 1857-A. 5 25 31

MOTORISTS
Gasoline and Oil Service at new station
Rose & St. James Sts., La Crosse
Beginning
SATURDAY, May 28

LET YOUR NEW STRAW HAT BE A
LA CROSSE HAT

ALL DENTAL WORK PAINLESS TO YOU
DR. WATTERSON

Reliable Person Wanted
in each county to manage office and call on grocery stores. A proposition in the $5,000 a year class. $200 working capital required.
Write to
A. H. VIRGIN
304 Security Bldg.
Milwaukee, Wis.

FOR SALE
5-room house; extra large lot, with barn and garage. Price $1,600. Terms, $600 down, balance like rent.
Lewis Realty Co.
State Bank Bldg.

Movies and the Eyes

There is no evidence to prove that the "movies" are imperiling the sight of the nation. Careful investigation leads to the opposite conclusion.

Recent improvements and greater care in operating the projecting machines have almost entirely eliminated the mechanical defects, so you may be quite certain that when your eyes trouble you while viewing moving pictures, it is due, not to the pictures, but to defective eyes which call for optometry's aid.

The person with normal eyes will not suffer at picture shows unless visited to excess. At the very first indication of eye trouble call and let me make a careful, scientific examination of your eyes.

R. G. Bestor
Optical Specialist.
5th and Cass Sts.

Anderson Realty Co.
613 Main St. Phone 129.
City Property and Auctioneering

FOR RENT
Second and Third Floors above Smale's
114 So. 4th St.
Apply to ODIN J. OYEN.
507 Main St.

Iversons Little Plumber

IN the springtime everybody and his brother and his cousin Bill are looking for happiness. One way to make certain that you're going to enjoy this season of the year is to install some good, dependable plumbing. If you're going to build this spring it would pay you to talk over the specifications with us.

P. J. Iverson
618 Main St. Phone 325.

LA CROSSE LOCATORS
207 MAIN ST. PHONE 522.
REAL ESTATE

FOR SALE
THREE LOTS
HILLVIEW PROPERTY
ODIN J. OYEN
507 Main St.

Elsen & Philips'
Used Car Bulletin

1920 Studebaker, Big Six 7 passenger. Slightly used, like new.

Ford 5 Passenger, also 2 Pass. Roadster. Good and cheap.

$259.24 First Payment, buys a new Chevrolet Touring Car.

FIRE PROOF STORAGE GARAGE.
Phone 61.
Cor. 2nd and State Sts.

Your Responsibility Lives After You

A MAN'S responsibility for his family's welfare cannot, with justice, be laid down even at his death.

For it is equally as necessary for him to provide for a careful and wise administration of his affairs after his death, as it is to acquire the money and property he intends shall be his family's protection.

This can be accomplished by making a will and appointing this company as executor and trustee.

A booklet entitled "Safeguarding Your Family's Future," published by the Trust Company Division of the American Bankers' Association, should be of interest to any man who considers his responsibilities. We have copies for distribution.

The La Crosse Trust Company
Member American Bankers' Association.
311 Main Street.

THE AUBURN BEAUTY SIX
THE NEW PRICES:

TOURING	$1,695
TOURSTER	$1,695
ROADSTER	$1,745
BALERIOLET	$2,045
SEDAN	$2,795
COUPE	$2,795

AMERICAN MOTOR CO.

Modern Dwellings For Sale

8-room, two story frame dwelling, strictly modern, with large lot and barn, located on South Seventh street. Price $5,200.

7-room dwelling, all modern, large lot, located on West Avenue South. This property is in excellent condition and would make an ideal home. It is very classy and located in the best part of the city. Price $6,800.

All modern home, located on Jackson street, equipped with Trane Vapor Heating System. Has seven rooms and well arranged. Full basement. Is located on large lot with large barn. Price $5,000.

8-room all modern brick dwelling, located on Market street near 14th. Can be bought for $5,800.

All modern 7-room dwelling, located on Main near 17th street. This is a beautiful home and can give possession immediately. Price $7,500.

INQUIRE OF
W. J. HICKISCH & SONS
203 SOUTH FOURTH STREET.

ADDITIONAL TELEPHONE SUBSCRIBERS

ADVERTISED EACH SUNDAY

Please Copy in Your Telephone Directory Those in Which You Are Interested.

2673-A	Curtis, H. C.	Residence, 26th and State
1877-C	Kroll, J. H.	Residence, 2110 Market
2209-Green	White, B. J.	Residence, 303½ Mill
1216-M	Lewis, Myres	Residence, 2nd Fl., 121 W. Ave. S.
623-M	Gantz, J.	Residence, 2nd Fl., 115 N. 3rd
675-Blue	David, Carem	Pool Hall, 125 So. 3rd
2018-C	Sivertsen, Peter	Residence, 1309 Mississippi
2035-C	Kersten, Herbert	Residence, 1219 North
2370-Black	Johnson, Walter	Residence, 2119 Jackson
986-Red	Seiler, George A.	Residence, 2002 Liberty
396	Twesme & Weber	Lawyers, 328 State
396	Weber, Clarence J.	Lawyer, 328 State
1645-Green	Steele, C. E.	Residence, 918 Denton
	Skogen, T. M.	Residence, Onalaska (Call Ona.)
	Christopherson, Miss Alta	Res. Onalaska (Call Ona.)
	La Crosse Garment Co., Branch No. 3.	Onalaska (Call Ona.)
	The Service Garage	Onalaska (Call Ona.)
1541-Green	Kane, Mark	Residence, 219 No. 21st
1262-Black	Wilcox, H. J.	Residence, 430 N. 6th
1513-C	Sackmaster, Joe	Residence, 404 N. 6th
2145-Red	Urban Bros.' Meat Market	1444 Redfield
2531-R	Hoeschler, Dr. Frank	Residence, 3rd Fl., 502 Main
2388-M	Allen, Clare M.	Residence, 2nd Fl., 929 Mississippi

SAVING

To become an investor in several of the high-grade, high-yield bonds upon our list it is not necessary to have $1,000, or $500, or even $100.

Anyone who can save $10 a month can purchase a bond of the highest character through the operation of our Partial Payment Plan.

In addition to securing a bond of the most desirable type, the man or woman who invests under our Partial Payment Plan is building the habit of systematic saving, the first element of financial success.

BARTLETT & GORDON, Inc., 79 West Monroe St., Chicago.
WILLIAM L. ROSSITER, La Crosse Representative.

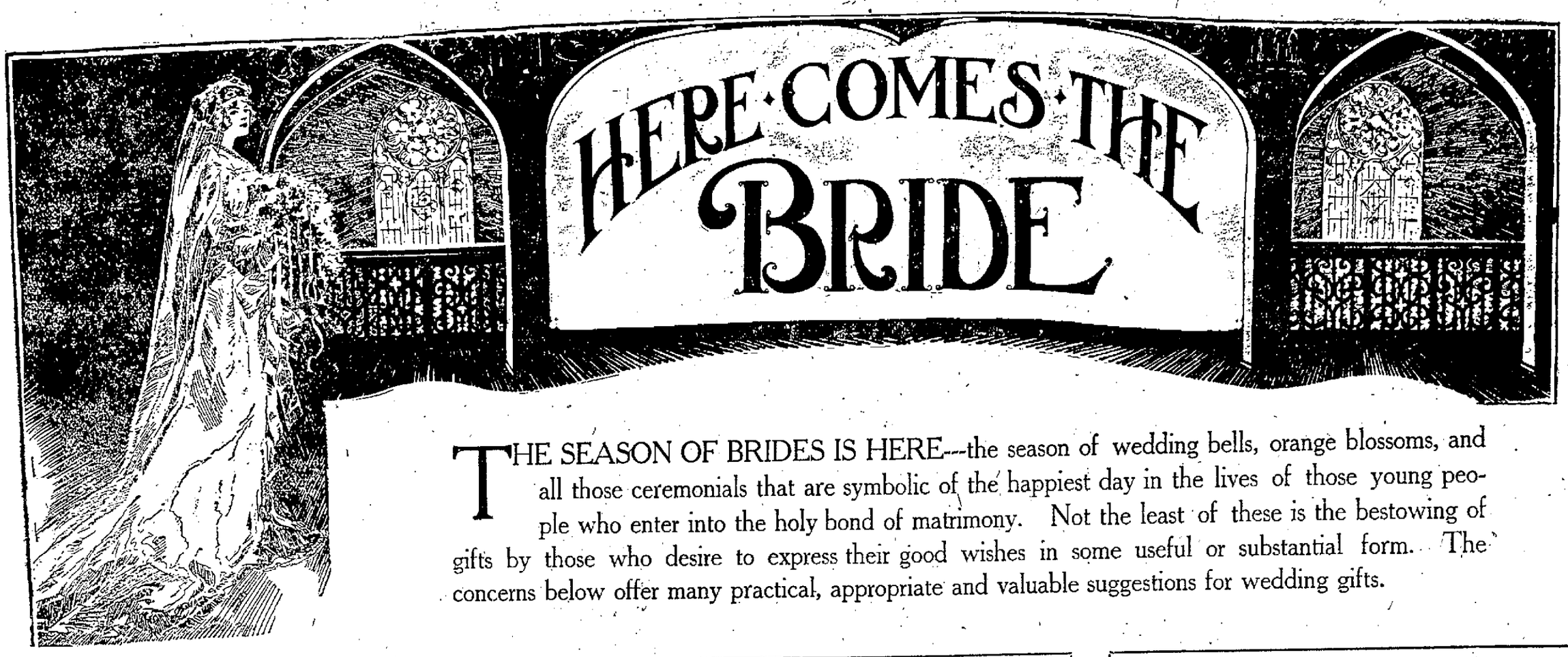

THE SEASON OF BRIDES IS HERE---the season of wedding bells, orange blossoms, and all those ceremonials that are symbolic of the happiest day in the lives of those young people who enter into the holy bond of matrimony. Not the least of these is the bestowing of gifts by those who desire to express their good wishes in some useful or substantial form. The concerns below offer many practical, appropriate and valuable suggestions for wedding gifts.

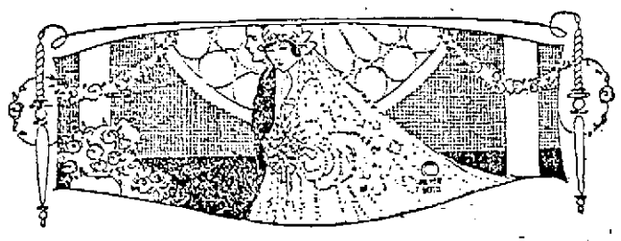

LIMOUSINES
FOR
Wedding Parties
SERVICE THAT YOU WILL APPRECIATE.
S. L. MEISTER LIVERY
118 So. 2nd Street.

The Wedding Picture
will be a priceless treasure in after years.
MOTL STUDIO
125 S. Fourth St.

HONEYMOON BAGGAGE
Should be bright and new and should be of the highest possible quality.
Let us show you our splendid line of Wardrobe Trunks, Steamer Trunks, Traveling Bags, Suit Cases, Toilet Cases—in fact, every traveling requisite.

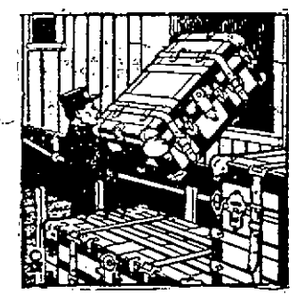

HERKEN TRUNK FACTORY
212 Main Street.

LET THE WEDDING GIFT BE ELECTRICAL

We invite you to see the
AMERICAN BEAUTY, UNIVERSAL and HOT POINT lines of
Percolators, Irons, Grills, Toasters, Curling Irons and other electrical appliances.
We show the most complete line of Household Electrical Appliances in the city.
Linker Electric Co.
114 No. 5th St. Phone 398.

THE JOURNEY THROUGH LIFE

will be free from punctures, blow-outs and all other trouble if
LEE TIRES
are always used.
Barton B. King
110 So. 2nd St.
Phone 203.

Bridal Decorations and
CUT FLOWERS
BRIDAL BOUQUETS
SHOWER BOUQUETS
CORSAGE BOUQUETS
made from flowers grown in our own greenhouses.
WEDDING DECORATIONS FOR HOMES AND CHURCHES
La Crosse Floral Co.
Phone 40. 27th and Cass Sts.

BRIDES!
Baking bread at home is old fashioned. It is hard work, expensive and the results are always uncertain.

Eatwell Bread
is famed for its everlasting goodness. Made under a scientifically standardized process, it is bound to be uniformly good.
RUPLIN Baking Co.
412 So. 4th St. Phone 92.

Don't Let Your WEDDING RING
LINK YOU TO A
Cook Stove
Mothers' Bread
IS YOUR DECLARATION OF INDEPENDENCE.
Erickson Bakery Company
320-322-324 So. 5th St.

FOR THE WEDDING FESTIVITIES
We suggest that you serve our
Special
Ice Cream
BULK AND FANCY BRICKS.
Special Wedding Candy in bulk and boxes. Also Novelties of all kinds.
Elite and Iris
412 MAIN ST. 327 MAIN ST.